

# CATALOGO DE REPUESTOS

**XT600E** (4PTA) ESPAÑA

---

**YAMAHA**  
**GENUINE**  
Parts & Accessories

104PT-352S1



A3

## PROLOGO

Este Catálogo de Repuestos corresponde a las piezas para el(los) modelo(s) del recuadro siguiente. Al formular el pedido de repuestos, se ruega citar este Catálogo de Repuestos y especificar correctamente los números de parte y los nombres de parte.

XT600E(4PTA)

- Las modificaciones y agregados que se hayan realizado después de la edición de este Catálogo de Repuestos, serán anunciados en las Informaciones de Recambios Yamaha.
- Abreviaciones  
En este. Catálogo de Repuestos se emplean las siguientes abreviaciones.  
"UR" Usar el número de partes especificado  
"UN" Usar la cantidad necesaria  
"AP" Piezas sustitutivas  
"LM" Fabricación local (Partes necesarias que se pedirán localmente)  
"F#" No. de bastidor aplicable
- Las piezas suministradas como conjunto se describen con un punto (.) que precede al nombre de la pieza como se indica a continuación.

### EJEMPLO

CONJUNTO CARBURADOR

.INYECTOR, piloto

.BOQUILLA, principal

- Cantidad de componentes de un conjunto  
La numeración que aparece a la derecha de cada descripción, indica la cantidad de piezas por cada unidad de conjunto.

### EJEMPLO

| PIEZAS NO.   | DESCRIPCION          | CANT. | OBSERVACION |
|--------------|----------------------|-------|-------------|
| 2F5-83310-60 | ENSAMBLAJE DE LA LUZ | 2     |             |
| 115-83311-60 | .BOMBILLA (6V-1 8W)  | 1     |             |
| 1M1-83309-60 | .REFLECTOR           | 1     |             |

- Los colores de los componentes se indican como sigue en la columna de "OBSERVACIONES".

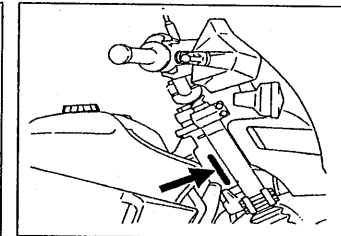
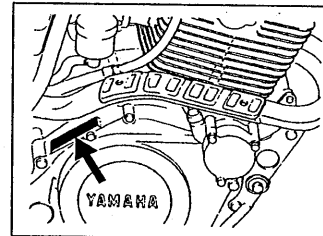
### EJEMPLO

| PIEZAS NO.      | DESCRIPCION          | CANT. | OBSERVACION |
|-----------------|----------------------|-------|-------------|
| 2N4-24110-00-X5 | .COMP. DEL TANQUE    | 2     | MXR         |
| 3J1-24240-10    | .GRAFICO, DEL TANQUE | 1     | para MXR    |

- Números de Serie

No. de Serie del motor.

No. de Serie del bastidor



- Debe tenerse en cuenta que las ilustraciones sirven como guía para la búsqueda de las referencias y no deben usarse para el montaje. Durante el montaje, se recomienda usar el manual de Taller correspondiente.
- EL asterisco (\*) antes del número de referencia indica los elementos modificados después de la primera edición.



# CONTENIDO

## MOTOR

|                            |     |
|----------------------------|-----|
| CULATA DE CILINDRO .....   | B2  |
| CILINDRO .....             | B4  |
| CIGUENAL. PISTON .....     | B5  |
| VALVULA .....              | B7  |
| ARBOL DE LEV. CADENA ..... | B8  |
| BOMBA DE ACEITE .....      | B9  |
| ADMISION .....             | B11 |
| CARBURADOR .....           | B13 |
| DESCARGA .....             | B15 |
| CARTER .....               | C2  |
| CUBIERTA DE CARTER 1 ..... | C3  |
| EMBRAG. DEL ARRANQUE ..... | C5  |
| EMBRAGUE .....             | C6  |
| TRANSMISION .....          | C8  |
| LEVA DE CAMBIO. HORQ ..... | C10 |
| EJE DE CAMBIO. PEDAL ..... | C11 |

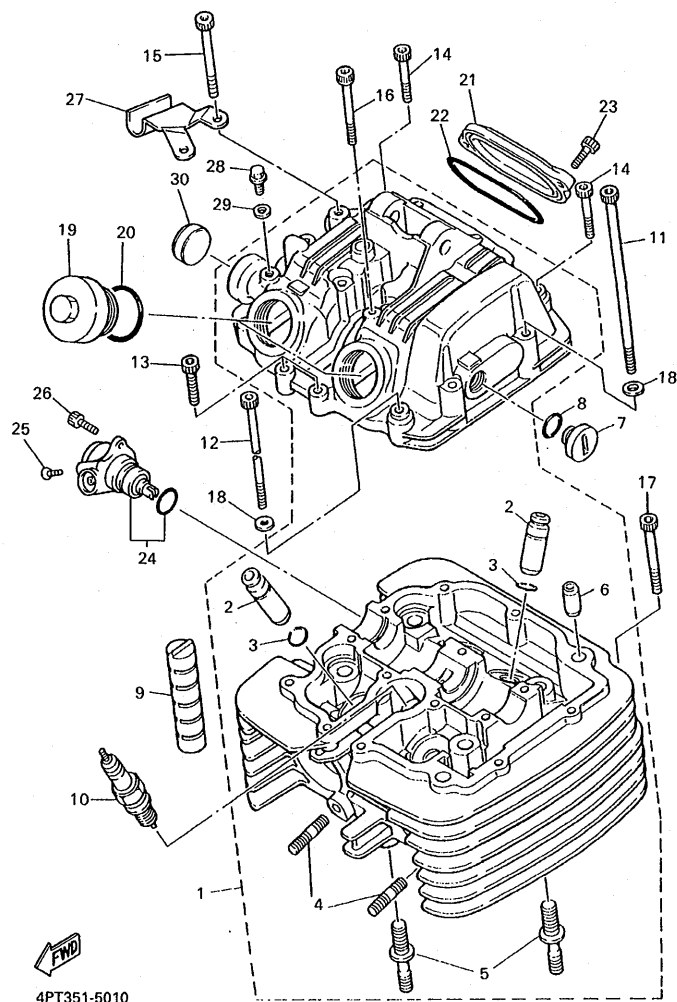
## SHASIS

|                                  |     |
|----------------------------------|-----|
| CUADRO .....                     | C12 |
| GUARDABARRO .....                | C14 |
| CUBIERTA LATERAL .....           | D2  |
| BRAZO TRASERO .....              | D3  |
| SUSPENSION TRASERO .....         | D5  |
| DIRECCION .....                  | D6  |
| HORQUILLA DELANTERA .....        | D7  |
| DEPOSITO DE COMBUSTIBLE .....    | D9  |
| ASIEN TO .....                   | D11 |
| RUEDA DELANTERA .....            | D12 |
| RUEDA TRASERA .....              | D14 |
| CALIBRE FRENO TRASERA .....      | E2  |
| MANUBRIO. CABLE .....            | E3  |
| CILINDRO MAESTRO DELANTERO ..... | E4  |

|                                      |     |
|--------------------------------------|-----|
| SOPORTE. APOYAPIE .....              | E5  |
| CILINDRO MAESTRO TRASERO .....       | E7  |
| BOVEDA 1 .....                       | E9  |
| GENERADOR .....                      | E10 |
| LUZ DE DESTELLADOR .....             | E11 |
| MEDIDOR .....                        | E12 |
| FARO DELANTERO .....                 | E13 |
| LUZ DE COLA .....                    | E14 |
| INTERRUPTOR DE MANIJA. PALANCA ..... | E15 |
| EQUIPO ELECTRICO 1 .....             | F2  |
| EQUIPO ELECTRICO 2 .....             | F3  |

## INDICE

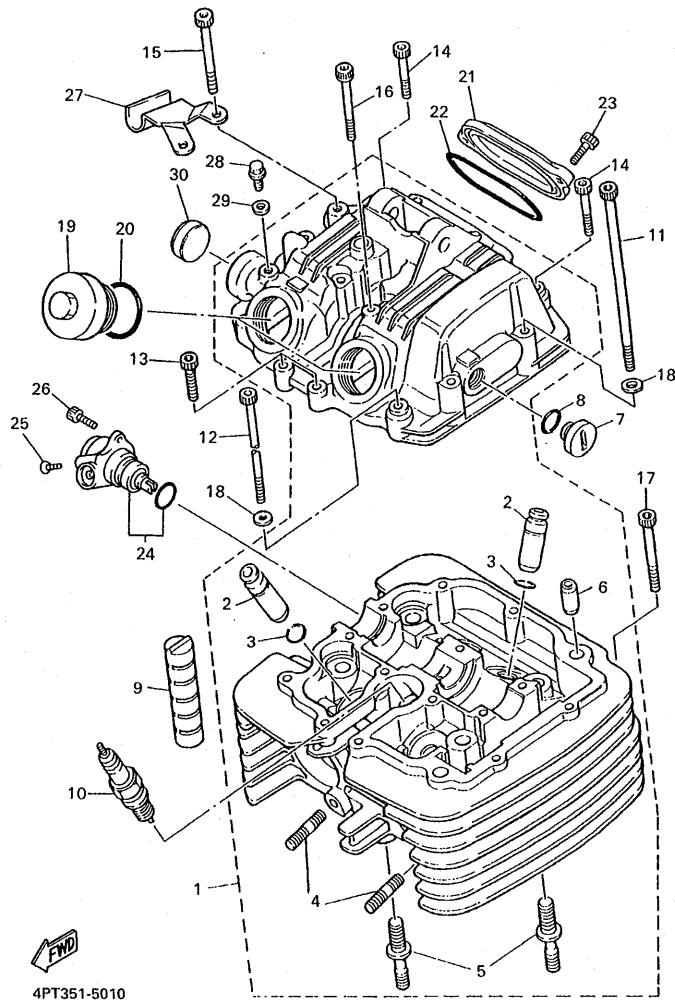
|                       |    |
|-----------------------|----|
| NUMERICAL INDEX ..... | M1 |
|-----------------------|----|



4PT351-5010

FIG. 1 CULATA DE CILINDRO

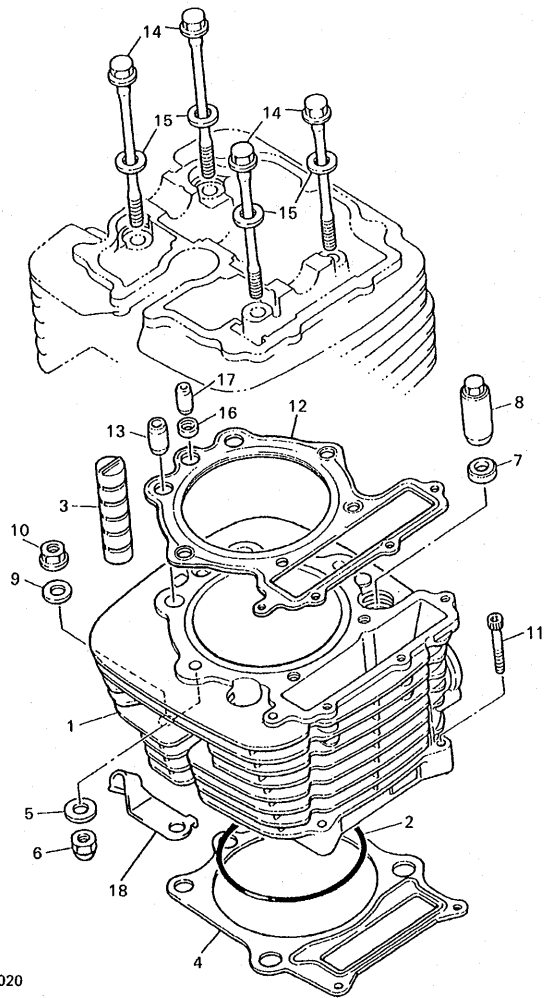
| REF. NO. | CODIGO NO.   | DESCRIPCION                  | 4PTA |  |  |  | OBSERVACION |
|----------|--------------|------------------------------|------|--|--|--|-------------|
| 1        | 3TB-11101-02 | CULATA DE CILINDRO COMPLETA  | 1    |  |  |  |             |
| 2        | 4H7-11133-10 | .GUIA VALV.DE ADM.           | 4    |  |  |  |             |
| 3        | 93440-12052  | .BOLA                        | 4    |  |  |  |             |
| 4        | 90116-06475  | .ESPARRAGO                   | 4    |  |  |  |             |
| 5        | 90116-10378  | .ESPARRAGO                   | 2    |  |  |  |             |
| 6        | 99530-10116  | .PASADOR, DE ESPIGA          | 2    |  |  |  |             |
| 7        | 90340-14068  | TORNILLO, DE DRENAJE         | 1    |  |  |  |             |
| 8        | 93210-13657  | ANILLO O                     | 1    |  |  |  |             |
| 9        | 583-11127-00 | AMORTIGUADOR 3               | 2    |  |  |  |             |
| 10       | 94701-00241  | BUJIA (NGK DPR8EA-9)         | 1    |  |  |  |             |
| 11       | 91317-06125  | PERNO                        | 2    |  |  |  |             |
| 12       | 91317-06115  | PERNO                        | 1    |  |  |  |             |
| 13       | 91317-06025  | PERNO                        | 4    |  |  |  |             |
| 14       | 91317-06040  | PERNO                        | 2    |  |  |  |             |
| 15       | 91317-06055  | PERNO                        | 6    |  |  |  |             |
| 16       | 90109-063E9  | PERNO                        | 1    |  |  |  |             |
| 17       | 91317-06050  | PERNO                        | 1    |  |  |  |             |
| 18       | 92907-06600  | ARANDELA                     | 3    |  |  |  |             |
| 19       | 1L9-11186-00 | CUBIERTA CULATA CIL.LAT.2    | 2    |  |  |  |             |
| 20       | 93210-32172  | ANILLO O                     | 2    |  |  |  |             |
| 21       | 5Y1-11187-00 | CUBIERTA CULATA CIL.LAT.3    | 1    |  |  |  |             |
| 22       | 93210-62523  | ANILLO O                     | 1    |  |  |  |             |
| 23       | 91317-06018  | PERNO                        | 2    |  |  |  |             |
| 24       | 1JK-17800-01 | UNIDAD DE ENGRANAJE COMPLETA | 1    |  |  |  |             |
| 25       | 98707-06030  | TORNILLO DE CABEZA PLANA     | 1    |  |  |  |             |
| 26       | 91317-06025  | PERNO                        | 1    |  |  |  |             |
| 27       | 90462-20217  | BRIDA                        | 1    |  |  |  |             |



4PT351-5010

FIG. 1 CULATA DE CILINDRO

| REF. NO. | CODIGO NO.  | DESCRIPCION | 4PTA |  |  |  | OBSERVACION |
|----------|-------------|-------------|------|--|--|--|-------------|
| 28       | 90109-06418 | PERNO       | 1    |  |  |  |             |
| 29       | 90430-06014 | JUNTA       | 1    |  |  |  |             |
| 30       | 90338-22207 | TAPON       | 1    |  |  |  |             |
|          |             |             |      |  |  |  |             |
|          |             |             |      |  |  |  |             |
|          |             |             |      |  |  |  |             |
|          |             |             |      |  |  |  |             |
|          |             |             |      |  |  |  |             |
|          |             |             |      |  |  |  |             |
|          |             |             |      |  |  |  |             |

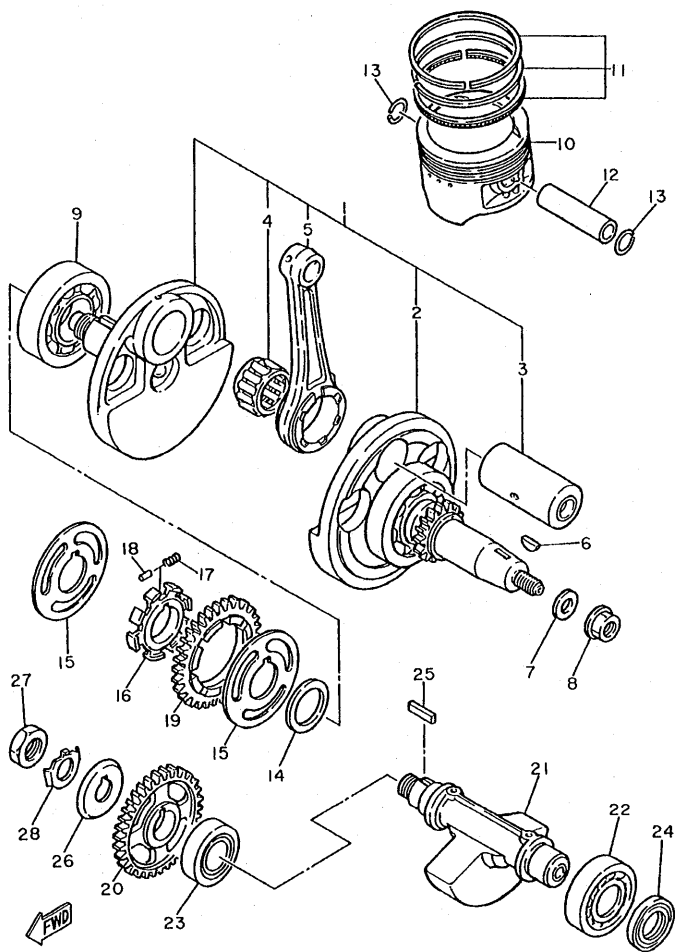


4PT351-6020

FIG. 2 CILINDRO

| REF. NO. | CODIGO NO.   | DESCRIPCION           | 4PTA |  |  |  | OBSERVACION |
|----------|--------------|-----------------------|------|--|--|--|-------------|
| 1        | 3TB-11310-00 | CILINDRO              | 1    |  |  |  |             |
| 2        | 93210-98473  | ANILLO O              | 1    |  |  |  |             |
| 3        | 583-11127-00 | AMORTIGUADOR 3        | 2    |  |  |  |             |
| 4        | 1VJ-11351-00 | JUNTA, DE CILINDRO    | 1    |  |  |  |             |
| 5        | 90201-080L8  | ARANDELA PLANA        | 2    |  |  |  |             |
| 6        | 90176-08026  | TUERCA CORONA         | 2    |  |  |  |             |
| 7        | 90201-10590  | ARANDELA PLANA        | 2    |  |  |  |             |
| 8        | 90179-10201  | TUERCA                | 2    |  |  |  |             |
| 9        | 90201-10124  | ARANDELA PLANA        | 1    |  |  |  |             |
| 10       | 90179-10279  | TUERCA                | 2    |  |  |  |             |
| 11       | 91317-06035  | PERNO                 | 2    |  |  |  |             |
| 12       | 2KF-11181-01 | JUNTA, DE CULATA 1    | 1    |  |  |  |             |
| 13       | 99530-12016  | PASADOR, DE ESPIGA    | 2    |  |  |  |             |
| 14       | 90105-08505  | TORNILLO CON ARANDELA | 4    |  |  |  |             |
| 15       | 90201-085L3  | ARANDELA PLANA        | 4    |  |  |  |             |
| 16       | 90430-08178  | JUNTA                 | 1    |  |  |  |             |
| 17       | 99530-08016  | PASADOR, DE ESPIGA    | 1    |  |  |  |             |
| 18       | 4PT-1131E-00 | SOPORTE 1             | 1    |  |  |  |             |





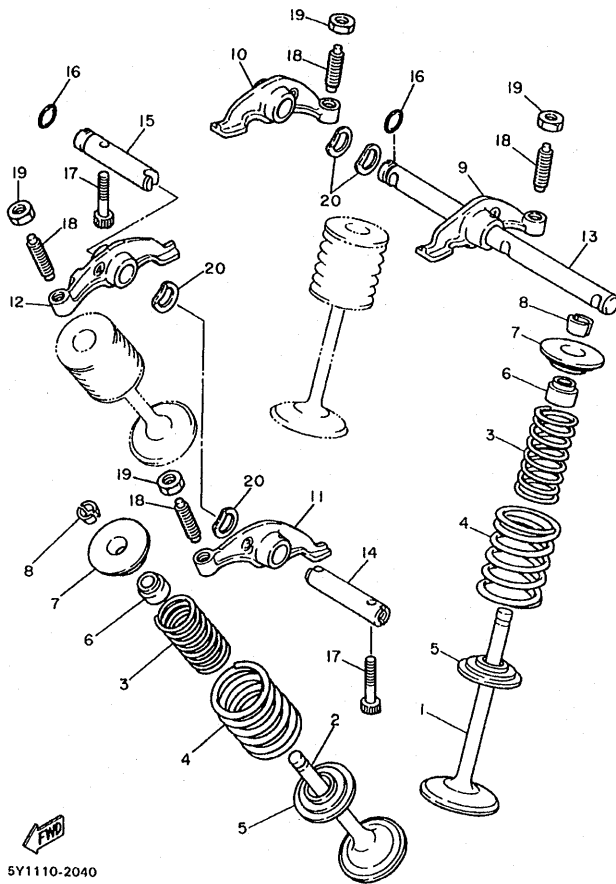
3TB351-0030

FIG. 3 CIGUENAL. PISTON

| REF. NO. | CODIGO NO.      | DESCRIPCION                   | APTA |  |  |  | OBSERVACION |
|----------|-----------------|-------------------------------|------|--|--|--|-------------|
| 1        | 3TB-11400-00    | CIGUENAL COMPLETO             | 1    |  |  |  |             |
| 2        | 1VJ-W1141-00    | .MANIVELA 1                   | 1    |  |  |  |             |
| 3        | 1VJ-11681-00    | .PASADOR MANIVELA 1           | 1    |  |  |  |             |
| 4        | 93310-635D4     | .COJINETE                     | 1    |  |  |  |             |
| 5        | 3TB-11651-00    | .BIELA                        | 1    |  |  |  |             |
| 6        | 90280-16053     | CUNA WOODRUFF                 | 1    |  |  |  |             |
| 7        | 90201-14226     | ARANDELA PLANA                | 1    |  |  |  |             |
| 8        | 90179-14317     | TUERCA                        | 1    |  |  |  |             |
| 9        | 93306-30702     | COJINETE                      | 1    |  |  |  |             |
| 10       | 3TB-11631-00-Y0 | PISTON(STD)                   | 1    |  |  |  |             |
|          | 3TB-11636-00    | PISTON (0.50MM O/S)           | 1    |  |  |  | AP          |
|          | 3TB-11638-00    | PISTON (1.00MM O/S)           | 1    |  |  |  | AP          |
| 11       | 34L-11610-00    | JUEGO DE AROS (NORMA)         | 1    |  |  |  |             |
|          | 34L-11610-20    | JUEGO DE AROS (0.50MM O/S)    | 1    |  |  |  | AP          |
|          | 34L-11610-40    | JUEGO DE AROS (1.00MM O/S)    | 1    |  |  |  | AP          |
| 12       | 1JK-11633-01    | PASADOR, PISTON               | 1    |  |  |  |             |
| 13       | 93450-24028     | BOLA                          | 2    |  |  |  |             |
| 14       | 90201-301F4     | ARANDELA PLANA                | 1    |  |  |  |             |
| 15       | 34K-11565-02    | ARANDELA CUBIERTA DE COJINETE | 2    |  |  |  |             |
| 16       | 5Y1-11496-01    | COPA TOPE                     | 1    |  |  |  |             |
| 17       | 90501-22721     | RESORTÉ DE COMPRESION         | 8    |  |  |  |             |
| 18       | 93605-10090     | PASADOR DE CLAVIJA            | 4    |  |  |  |             |
| 19       | 2JT-11536-00    | ENGRANAJE TRACCION            | 1    |  |  |  |             |
| 20       | 5Y1-11531-00    | ENGRANAJE CONTRAPESO (44T)    | 1    |  |  |  |             |
| 21       | 34K-11454-00    | PESO 1                        | 1    |  |  |  |             |
| 22       | 93306-30525     | COJINETE (B6305)              | 1    |  |  |  |             |
| 23       | 93306-30534     | COJINETE                      | 1    |  |  |  |             |

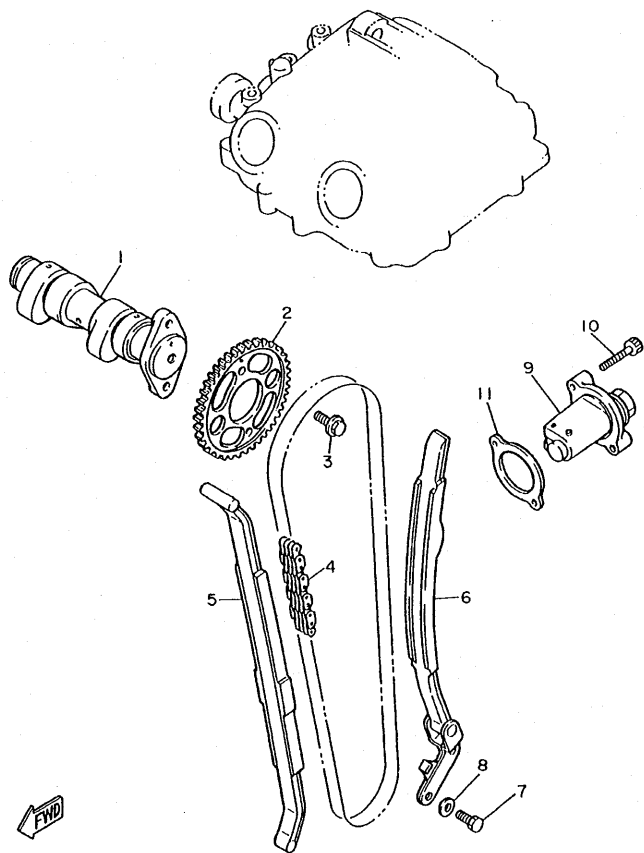


FIG. 4 VALVULA



5Y1110-2040

| REF. NO. | CODIGO NO.   | DESCRIPCION                   | QTA |  |  |  | OBSERVACION |
|----------|--------------|-------------------------------|-----|--|--|--|-------------|
| 1        | 1VJ-12111-00 | VALVULA DE ADMISION           | 2   |  |  |  |             |
| 2        | 1VJ-12121-00 | VALVULA DE ESCAPE             | 2   |  |  |  |             |
| 3        | 5Y1-12113-00 | RESORTE VALVULA INTERNA       | 4   |  |  |  |             |
| 4        | 5Y1-12114-00 | RESORTE VALVULA EXTERIOR      | 4   |  |  |  |             |
| 5        | 4H7-12116-00 | ASIENTO RESORTE DE VALVULA    | 4   |  |  |  |             |
| 6        | 1J7-12119-01 | SELLO DE ACEITE VALVULA       | 4   |  |  |  |             |
| 7        | 2F3-12117-00 | RETEN RESORTE DE VALVULA      | 4   |  |  |  |             |
| 8        | 1J7-12118-00 | SEGURO DE VALVULA             | 8   |  |  |  |             |
| 9        | 34K-12151-00 | BRAZO DE BALANCIN DE VALVULA  | 1   |  |  |  |             |
| 10       | 34K-12161-00 | BRAZO DE BALANCIN DE VALVULA  | 1   |  |  |  |             |
| 11       | 34K-12162-00 | BRAZO DE BALANCIN DE VALVULA  | 1   |  |  |  |             |
| 12       | 34K-12163-00 | BRAZO DE BALANCIN DE VALVULA  | 1   |  |  |  |             |
| 13       | 2NX-12146-00 | ARBOL DE BALANCIN             | 1   |  |  |  |             |
| 14       | 2NX-12156-00 | EJE DE BALANCIN               | 1   |  |  |  |             |
| 15       | 2NX-12166-00 | EJE, BALANCIN 3               | 1   |  |  |  |             |
| 16       | 93210-08521  | ANILLO O                      | 2   |  |  |  |             |
| 17       | 90109-063E8  | PERNO                         | 2   |  |  |  |             |
| 18       | 2NX-12159-00 | TORNILLO DE AJUSTE DE VALVULA | 4   |  |  |  |             |
| 19       | 90170-06128  | TUERCA                        | 4   |  |  |  |             |
| 20       | 90206-12075  | ARANDELA ONDULADA             | 4   |  |  |  |             |



3AJ1351-8050

FIG. 5 ARBOL DE LEV. CADENA

| REF. NO. | CODIGO NO.   | DESCRIPCION               | 4PTA |  |  |  | OBSERVACION |
|----------|--------------|---------------------------|------|--|--|--|-------------|
| 1        | 1JK-12170-00 | ARBOL DE LEVAS COMPLETO 1 | 1    |  |  |  |             |
| 2        | 3TB-12176-00 | CATALINA DE CADENA        | 1    |  |  |  |             |
| 3        | 90105-07342  | TORNILLO CON ARANDELA     | 2    |  |  |  |             |
| 4        | 94590-27126  | CADENA                    | 1    |  |  |  |             |
| 5        | 34K-12231-00 | TOPE DE GUIA 1            | 1    |  |  |  |             |
| 6        | 34K-12241-00 | TOPE DE GUIA 2            | 1    |  |  |  |             |
| 7        | 97027-06016  | PERNO                     | 2    |  |  |  |             |
| 8        | 92907-06600  | ARANDELA                  | 2    |  |  |  |             |
| 9        | 3TB-12210-00 | TENSOR CADENA DE LEVA     | 1    |  |  |  |             |
| 10       | 91317-06025  | PERNO                     | 2    |  |  |  |             |
| 11       | 4DW-12213-00 | EMPAQUE DE CAJA TENSOR    | 1    |  |  |  |             |
|          |              |                           |      |  |  |  |             |
|          |              |                           |      |  |  |  |             |
|          |              |                           |      |  |  |  |             |
|          |              |                           |      |  |  |  |             |

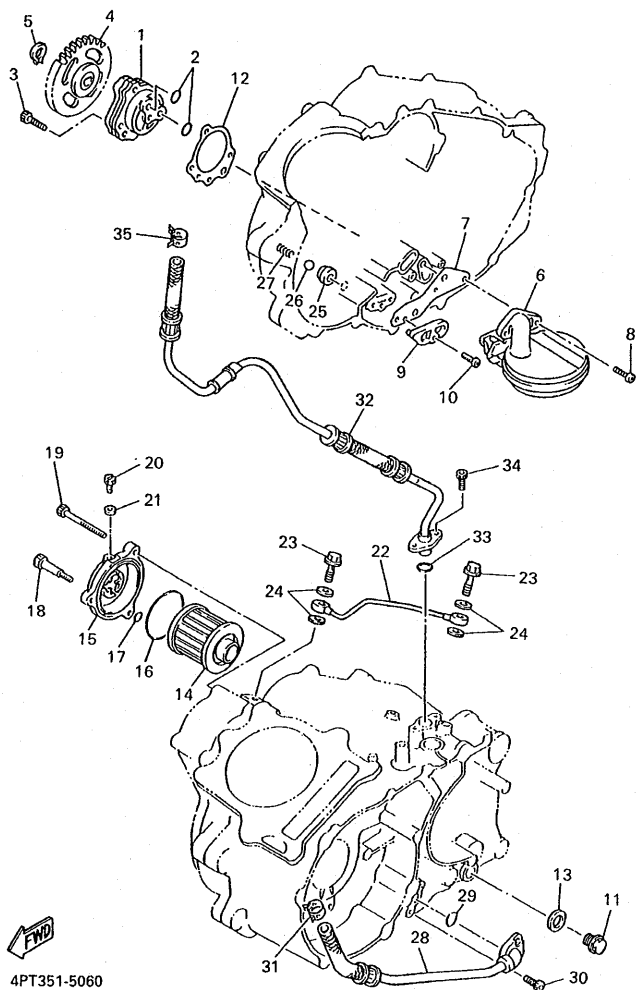


FIG. 6 BOMBA DE ACEITE

| REF. NO. | CODIGO NO.   | DESCRIPCION                   | QPTA |  |  |  | OBSERVACION |
|----------|--------------|-------------------------------|------|--|--|--|-------------|
| 1        | 3AJ-13300-01 | BOMBA DE ACEITE COMPLETA      | 1    |  |  |  |             |
| 2        | 93210-13361  | ANILLO O                      | 2    |  |  |  |             |
| 3        | 91317-06035  | PERNO                         | 3    |  |  |  |             |
| 4        | 3AJ-13325-00 | ENGRANAJE IMPULSOR DE BOMBA 1 | 1    |  |  |  |             |
| 5        | 99009-11400  | PRESILLA REDONDA              | 1    |  |  |  |             |
| 6        | 5Y1-W1343-00 | FILTRO COMPL.                 | 1    |  |  |  |             |
| 7        | 4DW-13415-00 | SELLO COLADOR ACEITE          | 1    |  |  |  |             |
| 8        | 98507-06016  | TORNILLO DE CABEZA CON PLANA  | 2    |  |  |  |             |
| 9        | 5Y1-15427-01 | CUBIERTA DE TAPA 2            | 1    |  |  |  |             |
| 10       | 98507-06016  | TORNILLO DE CABEZA CON PLANA  | 1    |  |  |  |             |
| 11       | 90340-14132  | TORNILLO, DE DRENAJE          | 1    |  |  |  |             |
| 12       | 3SX-13329-00 | EMPAQUE TAPA DE BOMBA         | 1    |  |  |  |             |
| 13       | 214-11198-01 | EMPAQUE                       | 1    |  |  |  |             |
| 14       | 4X7-13440-01 | ELEMENTO FILTRO DE ACEITE     | 1    |  |  |  |             |
| 15       | 4PT-13447-00 | TAPA DEL ELEMENTO             | 1    |  |  |  |             |
| 16       | 93210-64297  | ANILLO O                      | 1    |  |  |  |             |
| 17       | 93210-07135  | ANILLO O                      | 1    |  |  |  |             |
| 18       | 90109-06419  | PERNO                         | 1    |  |  |  |             |
| 19       | 91317-06080  | PERNO                         | 2    |  |  |  |             |
| 20       | 90149-05110  | TORNILLO DE REGLAJE           | 1    |  |  |  |             |
| 21       | 90430-05126  | JUNTA                         | 1    |  |  |  |             |
| 22       | 3AJ-13161-01 | TUBO CONDUCTOR 1              | 1    |  |  |  |             |
| 23       | 90401-08133  | PERNO DE UNION                | 2    |  |  |  |             |
| 24       | 90430-08204  | JUNTA                         | 4    |  |  |  |             |
| 25       | 583-13113-00 | ASIENTO BOLA RETENSORA        | 1    |  |  |  |             |
| 26       | 93503-08007  | BOLA                          | 1    |  |  |  |             |
| 27       | 90501-043E0  | RESORTE DE COMPRESION         | 1    |  |  |  |             |



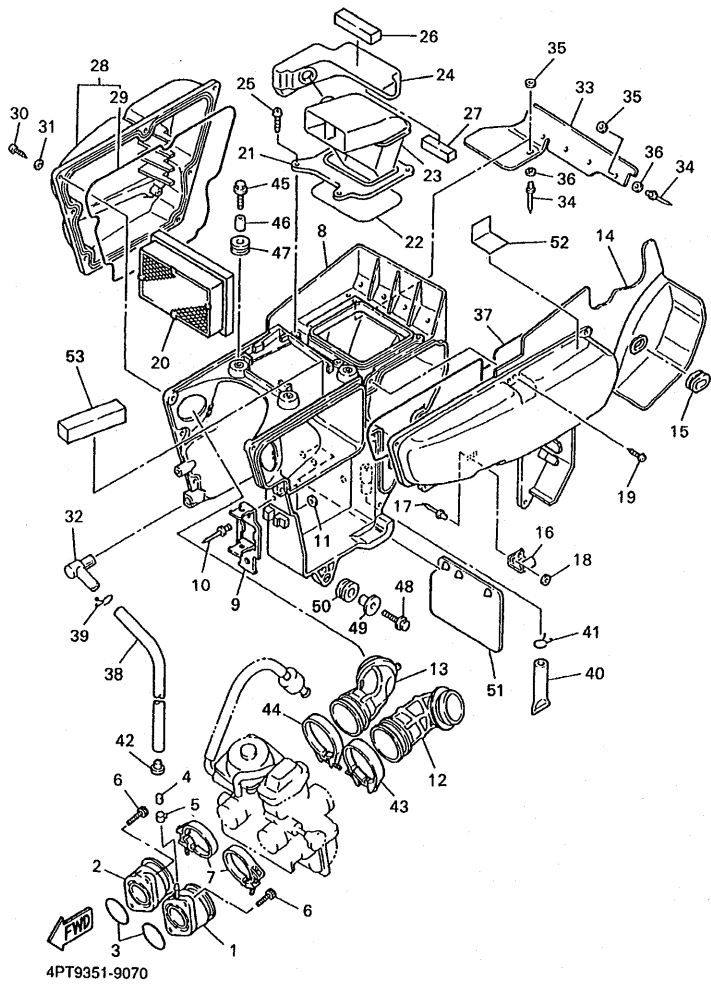


FIG. 7 ADMISION

| REF. NO. | CODIGO NO.   | DESCRIPCION                  | QPTA |  |  |  | OBSERVACION |
|----------|--------------|------------------------------|------|--|--|--|-------------|
| 1        | 43F-13586-01 | TOBERA DE CARBURADOR 1       | 1    |  |  |  |             |
| 2        | 1VJ-13596-00 | TOBERA DE CARBURADOR 2       | 1    |  |  |  |             |
| 3        | 93210-36769  | ANILLO O                     | 2    |  |  |  |             |
| 4        | 16G-13569-00 | TAPON CIEGO                  | 1    |  |  |  |             |
| 5        | 90467-10039  | PRESILLA                     | 1    |  |  |  |             |
| 6        | 91317-06020  | PERNO                        | 4    |  |  |  |             |
| 7        | 90460-46206  | BRIDA, DE UNION              | 2    |  |  |  |             |
| 8        | 3TB-14411-01 | CAJA FILTRO DEL AIRE 1       | 1    |  |  |  |             |
| 9        | 3TB-81953-00 | SOPORTE DE RELE              | 1    |  |  |  |             |
| 10       | 90267-40075  | REMACHE CIEGO                | 1    |  |  |  |             |
| 11       | 92907-04600  | ARANDELA                     | 1    |  |  |  |             |
| 12       | 3TB-14453-00 | UNION DEL FILTRO DEL AIRE 1  | 1    |  |  |  |             |
| 13       | 3TB-14454-00 | PASADOR DE PALANCA           | 1    |  |  |  |             |
| 14       | 3TB-1441A-00 | CUBIERTA DE CAJA FILTRO 1    | 1    |  |  |  |             |
| 15       | 90480-12325  | TAPON                        | 1    |  |  |  |             |
| 16       | 43G-14436-00 | GANCHO                       | 1    |  |  |  |             |
| 17       | 90267-40075  | REMACHE CIEGO                | 2    |  |  |  |             |
| 18       | 92907-04600  | ARANDELA                     | 2    |  |  |  |             |
| 19       | 97707-50520  | TORNILLO ROSCA HEMBRA        | 7    |  |  |  |             |
| 20       | 4PT-14451-01 | ELEMENTO DEL FILTRO DEL AIRE | 1    |  |  |  |             |
| 21       | 4PT-14412-00 | TAPA CAJA DEL FILTRO 1       | 1    |  |  |  |             |
| 22       | 3TB-14457-00 | SELLO                        | 1    |  |  |  |             |
| 23       | 4PT-14437-00 | CONDUCTO                     | 1    |  |  |  |             |
| 24       | 4PT-14431-00 | SILENCIADOR DE ADMISION      | 1    |  |  |  |             |
| 25       | 97707-50520  | TORNILLO ROSCA HEMBRA        | 4    |  |  |  |             |
| 26       | 3YF-14462-00 | SELLO                        | 1    |  |  |  |             |
| 27       | 2XJ-84345-00 | AMORT DE FARO DELANTERO      | 1    |  |  |  |             |

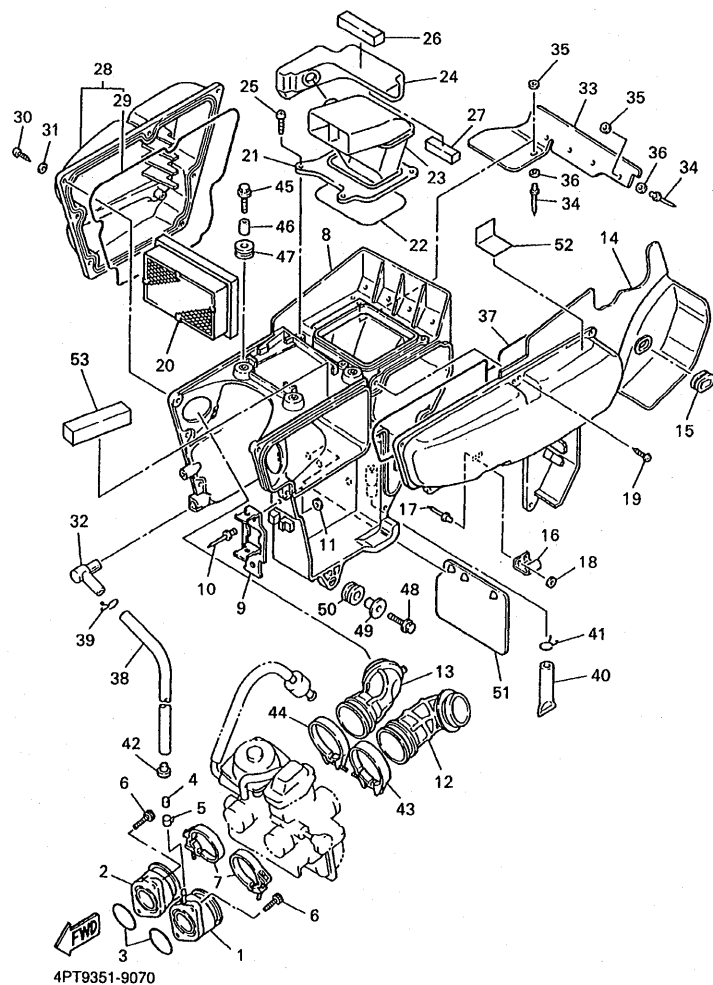
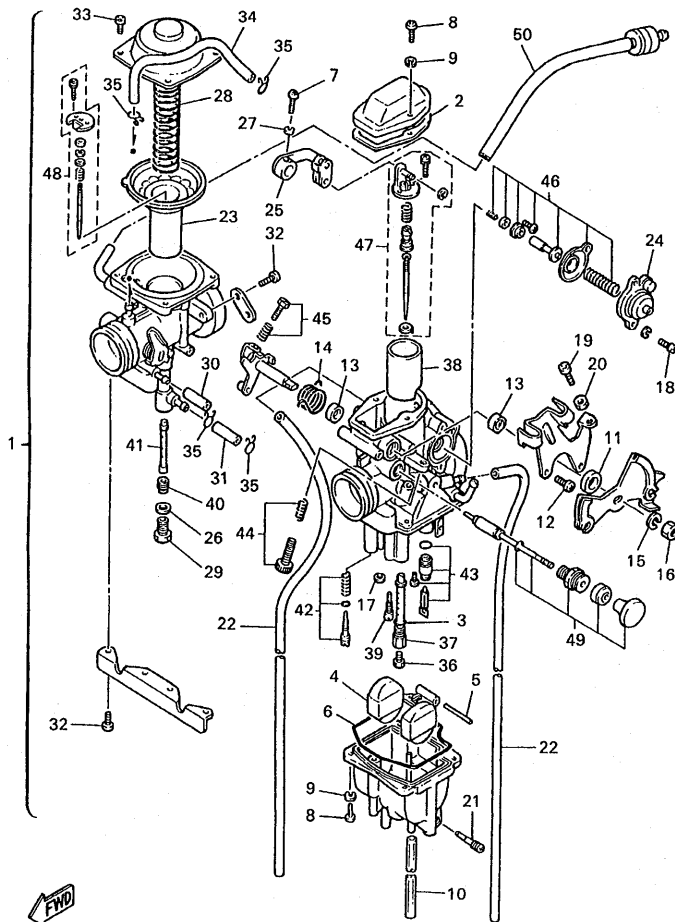


FIG. 7 ADMISION

| REF. NO. | CODIGO NO.   | DESCRIPCION                  | APTA |  |  | OBSERVACION |
|----------|--------------|------------------------------|------|--|--|-------------|
| 28       | 3TB-1441E-00 | CUBIERTA DE CAJA DE FILTRO 2 | 1    |  |  |             |
| 29       | 55K-14476-00 | .SELLO                       | 1    |  |  |             |
| 30       | 98507-05020  | TORNILLO DE CABEZA CON PLANA | 7    |  |  |             |
| 31       | 92907-05600  | ARANDELA                     | 7    |  |  |             |
| 32       | 5Y1-14419-00 | TUBO                         | 1    |  |  |             |
| 33       | 3TB-21621-00 | CHARNELA                     | 1    |  |  |             |
| 34       | 90267-40077  | REMACHE CIEGO                | 5    |  |  |             |
| 35       | 90201-047A2  | ARANDELA PLANA               | 5    |  |  |             |
| 36       | 92907-04200  | ARANDELA                     | 5    |  |  |             |
| 37       | 3TB-14452-00 | SELLO                        | 1    |  |  |             |
| 38       | 90445-122H1  | TUBO                         | 1    |  |  |             |
| 39       | 90467-12052  | PRESILLA                     | 1    |  |  |             |
| 40       | 34X-1443E-00 | TUBO, DRENAJE                | 1    |  |  |             |
| 41       | 90467-11106  | PRESILLA                     | 1    |  |  |             |
| 42       | 90338-08174  | TAPON                        | 1    |  |  |             |
| 43       | 90460-51059  | BRIDA, DE UNION              | 1    |  |  |             |
| 44       | 90460-58124  | BRIDA, DE UNION              | 1    |  |  |             |
| 45       | 95807-06020  | TUERCA DE REBORDE            | 3    |  |  |             |
| 46       | 90387-06033  | CASQUILLO CON VALONA         | 3    |  |  |             |
| 47       | 90480-14329  | TAPON                        | 3    |  |  |             |
| 48       | 95827-06025  | TUERCA DE REBORDE            | 1    |  |  |             |
| 49       | 90387-075H4  | CASQUILLO CON VALONA         | 1    |  |  |             |
| 50       | 90480-15064  | TAPON                        | 1    |  |  |             |
| 51       | 34X-21691-00 | CHARNELA                     | 1    |  |  |             |
| 52       | 4PT-14462-00 | SELLO                        | 1    |  |  |             |
| 53       | 89A-77214-00 | ADORNÓ INFERIOR              | 1    |  |  |             |

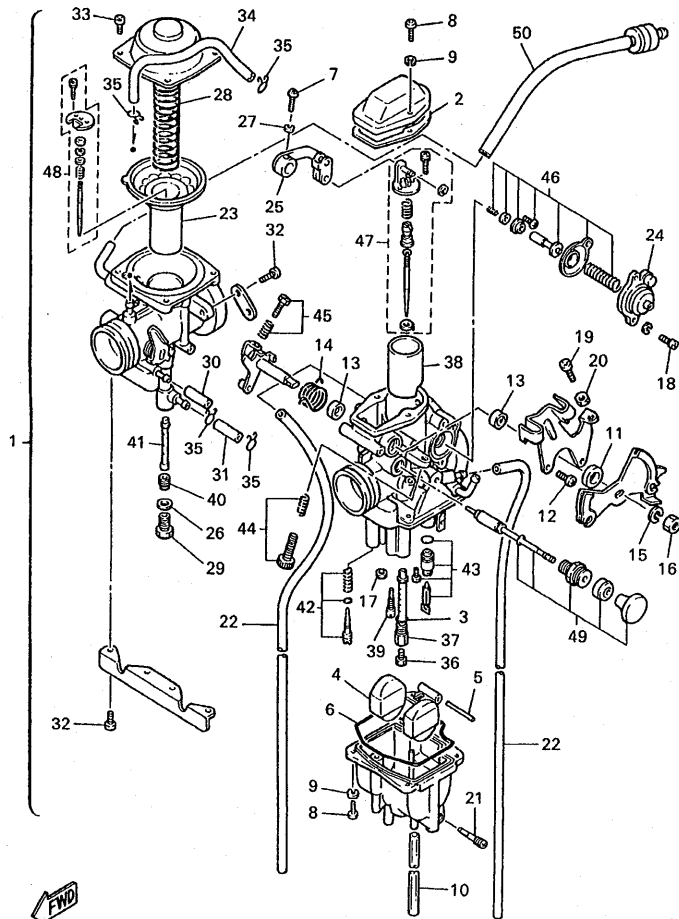




4PT9351-9080

FIG. 8 CARBURADOR

| REF. NO. | CODIGO NO.   | DESCRIPCION                     | 4PTA |  |  |  | OBSERVACION |
|----------|--------------|---------------------------------|------|--|--|--|-------------|
| 1        | 4PT-14301-10 | CARBURADOR COMPLETO 1           | 1    |  |  |  |             |
| 2        | 5Y1-14198-00 | .EMPAQUE                        | 1    |  |  |  |             |
| 3        | 360-24512-00 | .EMPAQUE                        | 1    |  |  |  |             |
| 4        | 2JN-14385-00 | .BOIA                           | 1    |  |  |  |             |
| 5        | 689-14386-00 | .PASADOR DE BOIA                | 1    |  |  |  |             |
| 6        | 5Y1-14384-00 | .EMPAQUE DE CAMARA DE BOIA      | 1    |  |  |  |             |
| 7        | 98580-04016  | .TORNILLO DE CABEZA CON PLANA   | 1    |  |  |  |             |
| 8        | 98501-04014  | .TORNILLO DE CABEZA CON PLANA   | 6    |  |  |  |             |
| 9        | 92902-04100  | .ARANDELA                       | 6    |  |  |  |             |
| 10       | 1VJ-14197-00 | .TUBO RESPIRADERO               | 1    |  |  |  |             |
| 11       | 1JK-14357-00 | .ARANDELA                       | 1    |  |  |  |             |
| 12       | 214-24535-00 | .TORNILLO ACCESORIO DE PALANC   | 2    |  |  |  |             |
| 13       | 5Y1-14572-00 | .PLACA DE SOPORTE               | 2    |  |  |  |             |
| 14       | 1XL-14131-00 | .RESORTE VALVULA DE ACELERACION | 1    |  |  |  |             |
| 15       | 5Y1-14356-00 | .ARANDELA DE RESORTE            | 1    |  |  |  |             |
| 16       | 5Y1-14358-10 | .TUERCA                         | 1    |  |  |  |             |
| 17       | 5Y1-14536-00 | .EMPAQUE                        | 1    |  |  |  |             |
| 18       | 98501-04010  | .TORNILLO DE CABEZA CON PLANA   | 2    |  |  |  |             |
| 19       | 5Y1-14216-00 | .TORNILLO                       | 1    |  |  |  |             |
| 20       | 30X-14358-00 | .TUERCA                         | 1    |  |  |  |             |
| 21       | 14T-14323-00 | .TORNILLO DE AJUSTE DE AIRE     | 1    |  |  |  |             |
| 22       | 1VJ-14197-00 | .TUBO RESPIRADERO               | 2    |  |  |  |             |
| 23       | 1JK-14940-01 | .DIAFRAGMA COMPLETO             | 1    |  |  |  |             |
| 24       | 2JN-14293-00 | .CUBIERTA                       | 1    |  |  |  |             |
| 25       | 4PT-14291-10 | .SOPORTE 1                      | 1    |  |  |  |             |
| 26       | 7KF-14227-00 | .EMPAQUE                        | 1    |  |  |  |             |
| 27       | 92990-04100  | .ARANDELA                       | 1    |  |  |  |             |

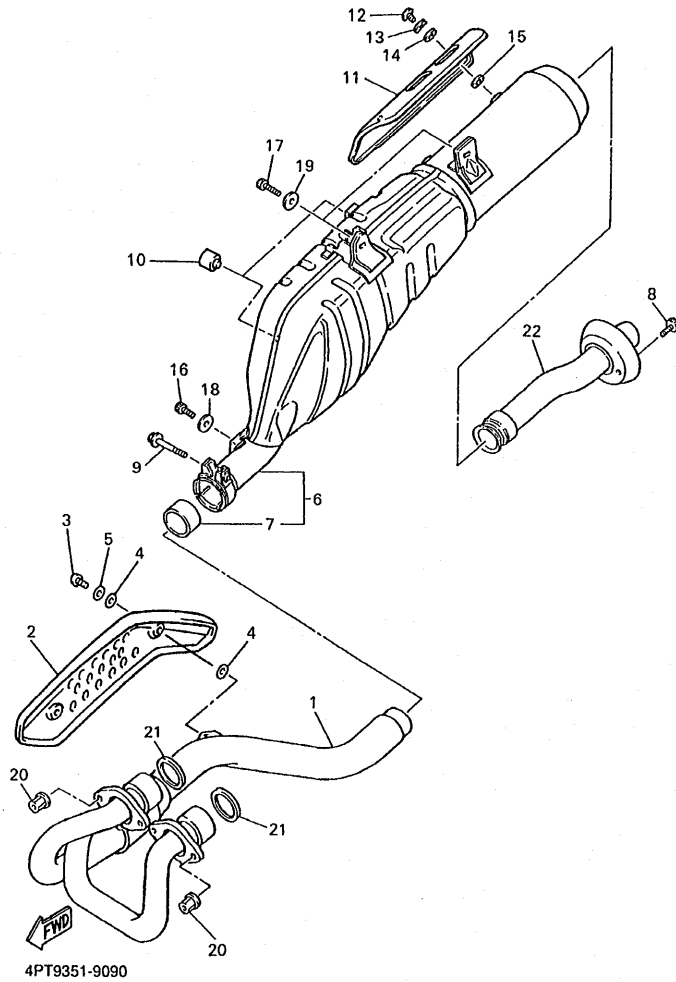


4PT9351-9080

FIG. 8 CARBURADOR

| REF. NO. | CODIGO NO.   | DESCRIPCION                   | APTA |  |  |  | OBSERVACION |
|----------|--------------|-------------------------------|------|--|--|--|-------------|
| 28       | 1VJ-14286-00 | .RESORTE                      | 1    |  |  |  |             |
| 29       | 7KF-14162-00 | .TORNILLO DE SOSTEN           | 1    |  |  |  |             |
| 30       | 5Y1-14349-00 | .TUBO                         | 1    |  |  |  |             |
| 31       | 30X-14148-00 | .TUBO                         | 1    |  |  |  |             |
| 32       | 98501-05010  | .TORNILLO DE CABEZA CON PLANA | 6    |  |  |  |             |
| 33       | 214-24535-00 | .TORNILLO ACCESORIO DE PALANC | 4    |  |  |  |             |
| 34       | 5Y1-14149-00 | .TUBO                         | 1    |  |  |  |             |
| 35       | 5Y1-14159-00 | .PRESILLA                     | 4    |  |  |  |             |
| 36       | 288-14343-65 | .INYECTOR PRINCIPAL (#130)    | 1    |  |  |  | UR STD      |
|          | 288-14343-60 | .INYECTOR PRINCIPAL (#120)    | 1    |  |  |  | UR          |
|          | 288-14343-70 | .INYECTOR PRINCIPAL (#140)    | 1    |  |  |  | UR          |
| 37       | 2KF-14341-00 | .BOQUILLA PRINCIPAL           | 1    |  |  |  |             |
| 38       | 1JK-14313-55 | .VALVULA DE OBTURADOR 2       | 1    |  |  |  |             |
| 39       | 43F-14342-23 | .ESPREA DE PILOTO (# 46)      | 1    |  |  |  |             |
| 40       | 30X-14343-60 | .INYECTOR PRINCIPAL (#120)    | 1    |  |  |  |             |
| 41       | 2KF-14355-00 | .ASIENTO                      | 1    |  |  |  |             |
| 42       | 51Y-14105-00 | .TORNILLO DE PILOTO           | 1    |  |  |  |             |
| 43       | 2JN-14107-00 | .VALVULA DE AGUJA             | 1    |  |  |  |             |
| 44       | 3GV-1490K-10 | .JUEGO DE TORNILLOS DE TOPE   | 1    |  |  |  |             |
| 45       | 2NX-14103-00 | .CJTO. TORNILLO DEL RALENTI   | 1    |  |  |  |             |
| 46       | 1JK-1490A-00 | .CONTRÓL REMÓTO               | 1    |  |  |  |             |
| 47       | 4PT-1490J-10 | .CJTO. AGUJA                  | 1    |  |  |  |             |
| 48       | 4PT-1490J-00 | .CJTO. AGUJA                  | 1    |  |  |  |             |
| 49       | 2KF-14371-01 | .EMBOLO DE ARRANQUE           | 1    |  |  |  |             |
| 50       | 3TD-14197-00 | TUBO RESPIRADERO              | 1    |  |  |  |             |

FIG. 9 DESCARGA



| REF. NO. | CODIGO NO.   | DESCRIPCION                 | 4PTA |  |  |  | OBSERVACION |
|----------|--------------|-----------------------------|------|--|--|--|-------------|
| 1        | 4PT-14611-00 | TUBO DE ESCAPE 1            | 1    |  |  |  |             |
| 2        | 3YF-14628-00 | PROTECTOR DE TUBO DE ESCAPE | 1    |  |  |  |             |
| 3        | 92014-06012  | PERNO                       | 2    |  |  |  |             |
| 4        | 4BD-14766-00 | ARANDELA DE PROTECTOR       | 4    |  |  |  |             |
| 5        | 92990-06200  | ARANDELA                    | 2    |  |  |  |             |
| 6        | 4PT-14711-10 | SILENCIADOR 1               | 1    |  |  |  |             |
| 7        | 3YF-14755-00 | .EMPAQUE DE SILENCIADOR     | 1    |  |  |  |             |
| 8        | 91317-06012  | PERNO                       | 1    |  |  |  |             |
| 9        | 95027-08040  | PERNO, DE BRIDA             | 1    |  |  |  |             |
| 10       | 1UJ-27114-00 | TOPE DE PUNTAL PRINCIPAL    | 2    |  |  |  |             |
| 11       | 3TB-14728-00 | PROTECTOR DE SILENCIADOR    | 1    |  |  |  |             |
| 12       | 98980-06010  | TORNILLO DE LIGAR           | 2    |  |  |  |             |
| 13       | 90206-06090  | ARANDELA ONDULADA           | 2    |  |  |  |             |
| 14       | 4BD-14766-00 | ARANDELA DE PROTECTOR       | 2    |  |  |  |             |
| 15       | 4BD-14766-00 | ARANDELA DE PROTECTOR       | 2    |  |  |  |             |
| 16       | 90109-082G0  | PERNO                       | 1    |  |  |  |             |
| 17       | 90105-10186  | TORNILLO CON ARANDELA       | 2    |  |  |  |             |
| 18       | 90201-08326  | ARANDELA PLANA              | 1    |  |  |  |             |
| 19       | 90201-102J5  | ARANDELA PLANA              | 2    |  |  |  |             |
| 20       | 90179-06668  | TUERCA                      | 4    |  |  |  |             |
| 21       | 3YF-14613-01 | JUNTA, TUBO DE ESCAPE       | 2    |  |  |  |             |
| 22       | 3TB-14752-00 | TUBO BOCA DE SALIDA         | 1    |  |  |  |             |

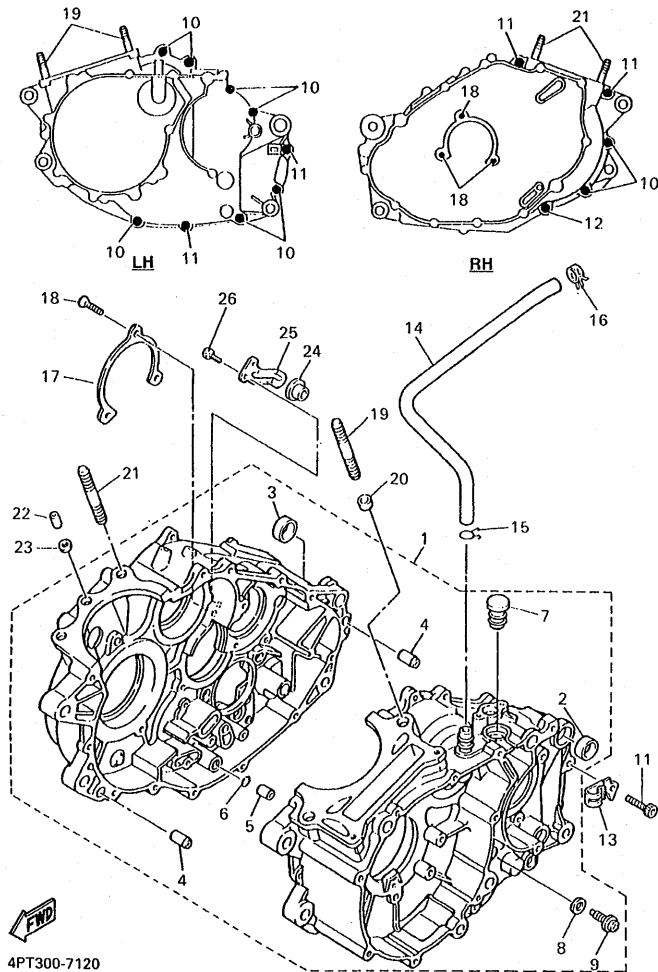


FIG. 10 CARTER

| REF. NO. | CODIGO NO.   | DESCRIPCION                 | 4PTA |  |  | OBSERVACION |
|----------|--------------|-----------------------------|------|--|--|-------------|
| 1        | 4PT-15100-11 | CARTER COMPLETO             | 1    |  |  |             |
| 2        | 90387-17783  | .CASQUILLO CON VALONA       | 1    |  |  |             |
| 3        | 90387-16782  | .CASQUILLO CON VALONA       | 1    |  |  |             |
| 4        | 99530-12016  | .PASADOR, DE ESPIGA         | 2    |  |  |             |
| 5        | 99510-08016  | .PASADOR, DE ESPIGA         | 1    |  |  |             |
| 6        | 93210-07135  | .ANILLO O                   | 1    |  |  |             |
| 7        | 3YF-15167-00 | .TAPON CIEGO 1              | 1    |  |  |             |
| 8        | 90430-08119  | .JUNTA                      | 1    |  |  |             |
| 9        | 90149-08067  | .TORNILLO DE REGLAJE        | 1    |  |  |             |
| 10       | 91317-06030  | PERNO                       | 9    |  |  |             |
| 11       | 91317-06045  | PERNO                       | 4    |  |  |             |
| 12       | 91317-06060  | PERNO                       | 1    |  |  |             |
| 13       | 90465-08344  | BRIDA                       | 1    |  |  |             |
| 14       | 3TB-11166-00 | TUBO RESPIRADERO 1          | 1    |  |  |             |
| 15       | 90467-14015  | PRESILLA                    | 1    |  |  |             |
| 16       | 90467-17128  | PRESILLA                    | 1    |  |  |             |
| 17       | 5Y1-15383-00 | PLACA CUBIERTA DE ENGRANAJE | 1    |  |  |             |
| 18       | 98707-06012  | TORNILLO DE CABEZA PLANA    | 3    |  |  |             |
| 19       | 90116-10506  | ESPARRAGO                   | 2    |  |  |             |
| 20       | 99530-14016  | PASADOR, DE ESPIGA          | 2    |  |  |             |
| 21       | 90116-10263  | ESPARRAGO                   | 2    |  |  |             |
| 22       | 99530-08016  | PASADOR, DE ESPIGA          | 1    |  |  |             |
| 23       | 90430-08178  | JUNTA                       | 1    |  |  |             |
| 24       | 3Y6-15167-00 | TAPON CIEGO 1               | 1    |  |  |             |
| 25       | 3Y6-15144-00 | PLACA DE CIERRE             | 1    |  |  |             |
| 26       | 97027-06016  | PERNO                       | 2    |  |  |             |

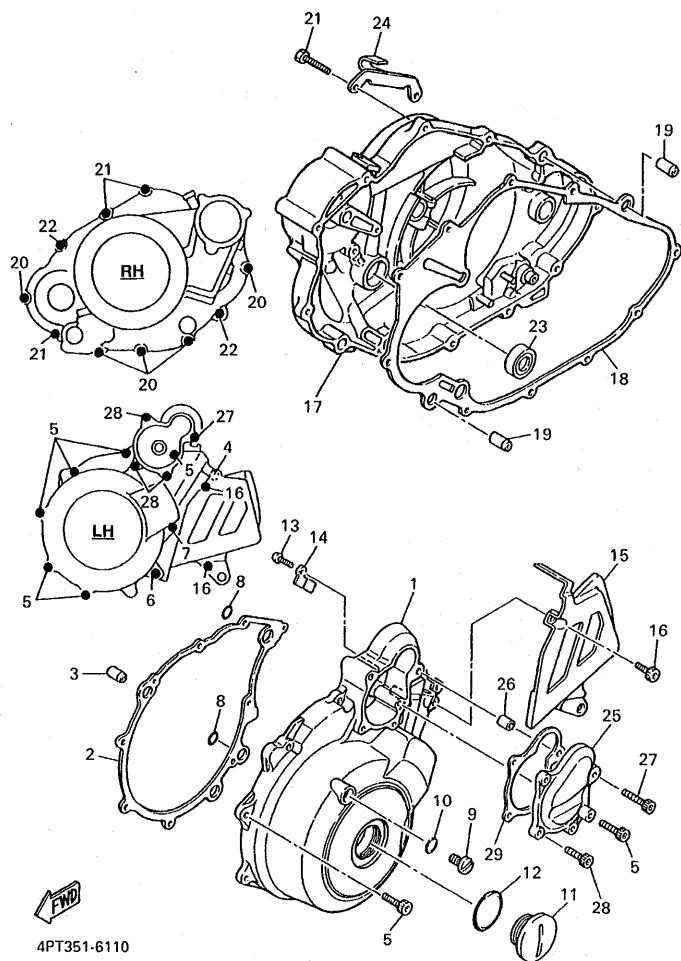
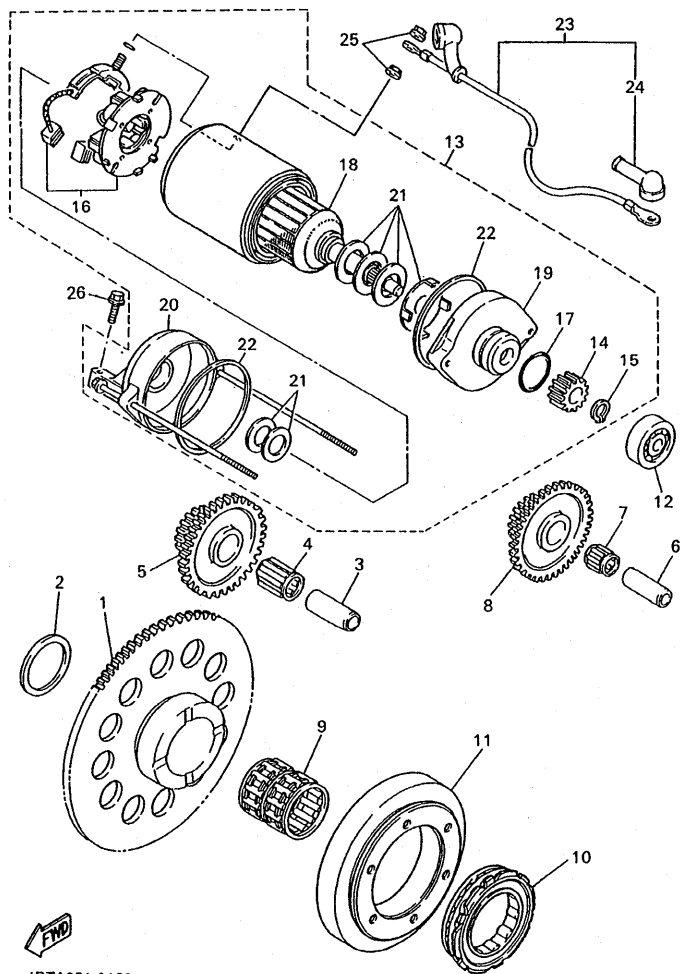


FIG. 11 CUBIERTA DE CARTER 1

| REF. NO. | CODIGO NO.   | DESCRIPCION                    | 4PTA |  |  |  | OBSERVACION |
|----------|--------------|--------------------------------|------|--|--|--|-------------|
| 1        | 4PT-15411-00 | CUBIERTA DE CARTER 1           | 1    |  |  |  |             |
| 2        | 4DW-15451-00 | EMPAQ DE CUBIERTA DE CARTER    | 1    |  |  |  |             |
| 3        | 99530-12016  | PASADOR, DE ESPIGA             | 2    |  |  |  |             |
| 4        | 91317-06035  | PERNO                          | 1    |  |  |  |             |
| 5        | 91317-06025  | PERNO                          | 6    |  |  |  |             |
| 6        | 91317-06050  | PERNO                          | 1    |  |  |  |             |
| 7        | 91317-06050  | PERNO                          | 1    |  |  |  |             |
| 8        | 93210-13361  | ANILLO O                       | 2    |  |  |  |             |
| 9        | 90340-08014  | TORNILLO, DE DRENAJE           | 1    |  |  |  |             |
| 10       | 90430-08143  | JUNTA                          | 1    |  |  |  |             |
| 11       | 90340-36076  | TORNILLO, DE DRENAJE           | 1    |  |  |  |             |
| 12       | 93210-357A3  | ANILLO O                       | 1    |  |  |  |             |
| 13       | 98507-06012  | TORNILLO DE CABEZA CON PLANA   | 1    |  |  |  |             |
| 14       | 90462-16102  | BRIDA                          | 1    |  |  |  |             |
| 15       | 4PT-15421-00 | TAPA DE CARTER DERECHA         | 1    |  |  |  |             |
| 16       | 91317-06016  | PERNO                          | 2    |  |  |  |             |
| 17       | 4PT-15431-10 | CUBIERTA DE CARTER 3           | 1    |  |  |  |             |
| 18       | 4DW-15462-00 | EMPAQ CUBIERTA DE CARTER 3     | 1    |  |  |  |             |
| 19       | 99530-12016  | PASADOR, DE ESPIGA             | 2    |  |  |  |             |
| 20       | 91317-06025  | PERNO                          | 5    |  |  |  |             |
| 21       | 91317-06030  | PERNO                          | 3    |  |  |  |             |
| 22       | 91317-06035  | PERNO                          | 2    |  |  |  |             |
| 23       | 93101-14092  | SELLO ACEITE (S7-14-25-5.5-HS) | 1    |  |  |  |             |
| 24       | 3YF-15441-00 | SOSTEN DE CABLE DE EMBRAGUE    | 1    |  |  |  |             |
| 25       | 4PT-15415-00 | CUBIERTA DE GENERADOR          | 1    |  |  |  |             |
| 26       | 99530-08016  | PASADOR, DE ESPIGA             | 1    |  |  |  |             |
| 27       | 91317-06035  | PERNO                          | 1    |  |  |  |             |





4PTA351-0120

FIG. 12 EMBRAG. DEL ARRANQUE

| REF. NO. | CODIGO NO.   | DESCRIPCION                   | 4PTA |  |  | OBSERVACION |
|----------|--------------|-------------------------------|------|--|--|-------------|
| 1        | 3YF-15515-00 | ENGRANAJE 3                   | 1    |  |  |             |
| 2        | 90201-303P4  | ARANDELA PLANA                | 1    |  |  |             |
| 3        | 1VJ-15522-00 | EJE 2                         | 1    |  |  |             |
| 4        | 93310-217R7  | COJINETE                      | 1    |  |  |             |
| 5        | 1VJ-15517-00 | ENGRENAJE POSICION 2DA        | 1    |  |  |             |
| 6        | 1VJ-15521-00 | EJE 1                         | 1    |  |  |             |
| 7        | 93310-212R6  | COJINETE                      | 1    |  |  |             |
| 8        | 1VJ-15512-00 | ENGRENAJE NEUTRO              | 1    |  |  |             |
| 9        | 93310-530C7  | COJINETE                      | 1    |  |  |             |
| 10       | 3TB-15590-01 | ENSAMBLE GUIA CADENA ARRANQUE | 1    |  |  |             |
| 11       | 3TB-15594-00 | COJINETE DE UNA VIA COMPLETA  | 1    |  |  |             |
| 12       | 93306-20006  | COJINETE (B6200)              | 1    |  |  | NTN         |
| 13       | 3SX-81890-00 | MOTOR DE ARRANQUE COMPLETO    | 1    |  |  |             |
| 14       | 1VJ-15511-00 | .ENGRANAJE MOTOR ARRANQUE     | 1    |  |  |             |
| 15       | 93440-11024  | .BOLA                         | 1    |  |  |             |
| 16       | 3AJ-81801-00 | .JUEGO DE ESCOBILLA           | 1    |  |  |             |
| 17       | 1FK-81847-00 | .ANILLO GOMA                  | 1    |  |  |             |
| 18       | 3AJ-81850-00 | .INDUCIDO COMPLETO            | 1    |  |  |             |
| 19       | 3AJ-81830-00 | .SOPORTE DELANTERO COMPLETO   | 1    |  |  |             |
| 20       | 3AJ-81820-00 | .CUBIERTA TRASERA COMPL       | 1    |  |  |             |
| 21       | 3AJ-81809-00 | .JUEGO DE ARANDELA            | 1    |  |  |             |
| 22       | 11H-81844-00 | .EMPAQUE                      | 2    |  |  |             |
| 23       | 3TB-81815-00 | CABLE, MOTOR DE ARRANQUE      | 1    |  |  |             |
| 24       | 4G0-81871-00 | .TAPA                         | 1    |  |  |             |
| 25       | 4XV-8182A-00 | TUERCA                        | 2    |  |  |             |
| 26       | 95817-06030  | TUERCA DE REBORDE             | 2    |  |  |             |

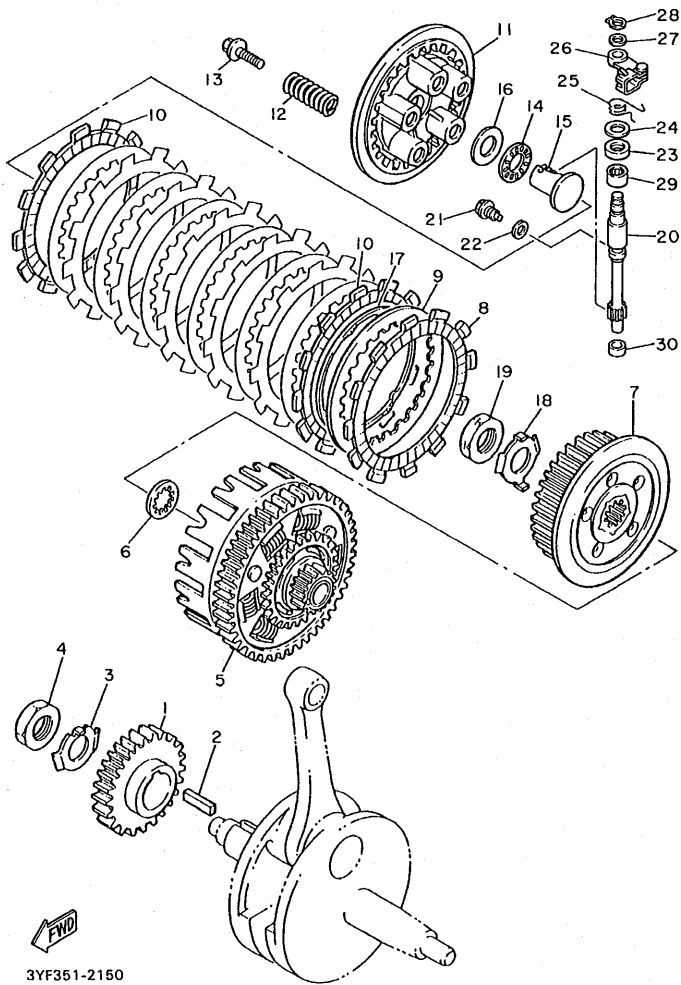


FIG. 13 EMBRAGUE

| REF. NO. | CODIGO NO.   | DESCRIPCION                    | QPTA |  |  |  | OBSERVACION |
|----------|--------------|--------------------------------|------|--|--|--|-------------|
| 1        | 3AJ-16111-00 | ENGRANAJE TRACC.PRIMARIA (34T) | 1    |  |  |  |             |
| 2        | 90282-07042  | CHAVETA, RECTA                 | 1    |  |  |  |             |
| 3        | 90215-20197  | ARANDELA DE CIERRE             | 1    |  |  |  |             |
| 4        | 90170-20274  | TUERCA                         | 1    |  |  |  |             |
| 5        | 3AJ-16150-00 | CAMPANA DE EMBRAGUE (71T)      | 1    |  |  |  |             |
| 6        | 2JN-16154-00 | ARANDELA, DE EMPUJE 1          | 1    |  |  |  |             |
| 7        | 4PT-16371-00 | CUBO, DE EMBRAGUE              | 1    |  |  |  |             |
| 8        | 5Y1-16321-00 | PLACA DE FRICCION              | 6    |  |  |  |             |
| 9        | 360-16325-00 | DISCO, DE EMBRAGUE             | 7    |  |  |  |             |
| 10       | 5Y1-16331-01 | DISCO, DE FRICCION             | 2    |  |  |  |             |
| 11       | 3YF-16351-00 | PLATO DE PRESION               | 1    |  |  |  |             |
| 12       | 90501-23142  | RESORTE DE COMPRESION          | 5    |  |  |  |             |
| 13       | 90159-06092  | TORNILLO CON VALONA            | 5    |  |  |  |             |
| 14       | 93340-21505  | COJINETE                       | 1    |  |  |  |             |
| 15       | 4H7-16356-01 | VARILLA DE EMPUJE 1            | 1    |  |  |  |             |
| 16       | 90201-150U6  | ARANDELA PLANA                 | 1    |  |  |  |             |
| 17       | 5Y1-16383-00 | RESORTE DE COPA DE EMBRAGUE    | 1    |  |  |  |             |
| 18       | 90215-20231  | ARANDELA DE CIERRE             | 1    |  |  |  |             |
| 19       | 90170-20327  | TUERCA                         | 1    |  |  |  |             |
| 20       | 3JD-16382-00 | EJE DE PALANCA DE EMPUJE       | 1    |  |  |  |             |
| 21       | 90109-06418  | PERÑO                          | 1    |  |  |  |             |
| 22       | 90430-06014  | JUNTA                          | 1    |  |  |  |             |
| 23       | 93102-15212  | SELLO ACEITE                   | 1    |  |  |  |             |
| 24       | 90201-15785  | ARANDELA PLANA                 | 1    |  |  |  |             |
| 25       | 90508-14767  | RESORTE DE TORSION             | 1    |  |  |  |             |
| 26       | 3YF-16340-01 | PALANCA DE EMPUJE COMPLETA     | 1    |  |  |  |             |
| 27       | 90201-10119  | ARANDELA PLANA                 | 1    |  |  |  |             |



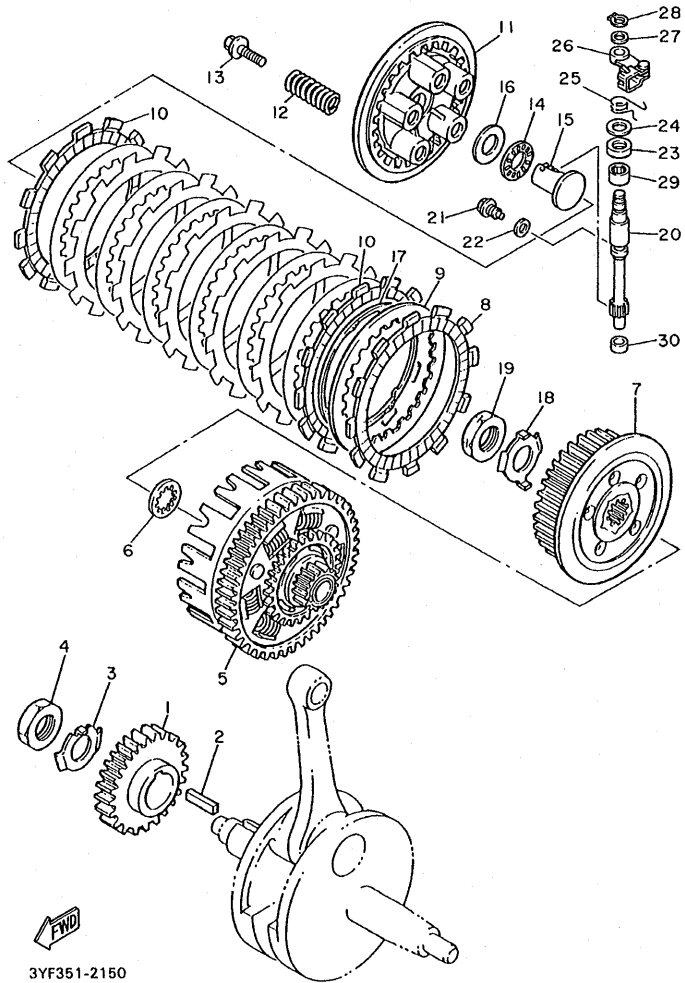
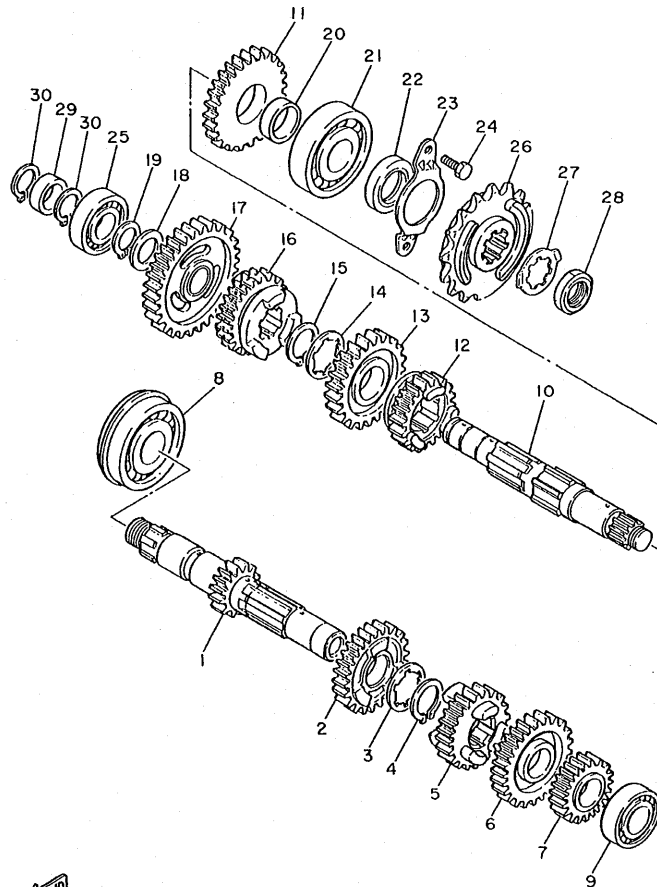


FIG. 13 EMBRAGUE

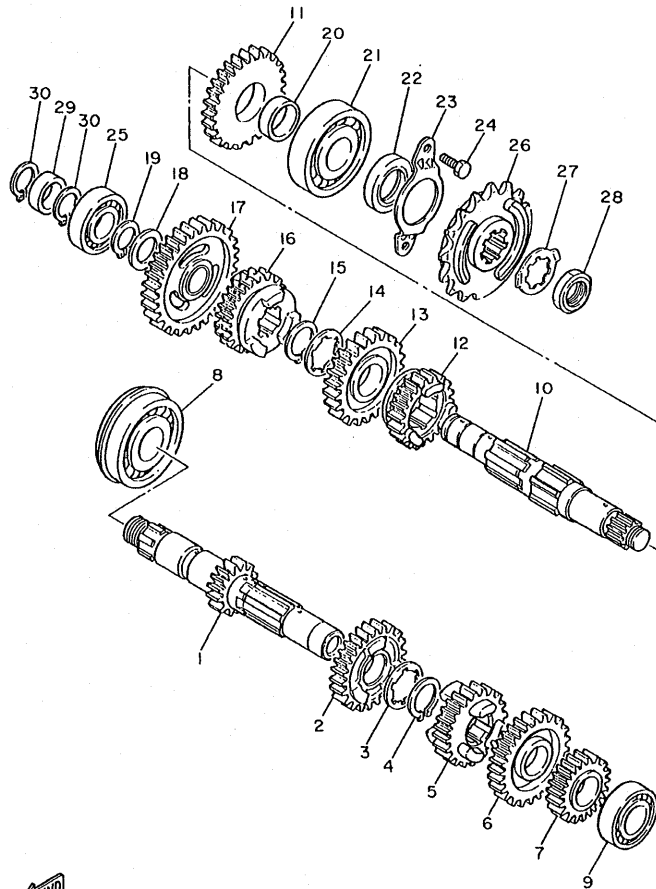
| REF. NO. | CODIGO NO.  | DESCRIPCION      | 4PTA |  | OBSERVACION |
|----------|-------------|------------------|------|--|-------------|
| 28       | 99009-10400 | PRESILLA REDONDA | 1    |  |             |
| 29       | 93315-31502 | COJINETE         | 1    |  |             |
| 30       | 93315-10838 | COJINETE         | 1    |  |             |
| -----    |             |                  |      |  |             |
| -----    |             |                  |      |  |             |
| -----    |             |                  |      |  |             |
| -----    |             |                  |      |  |             |
| -----    |             |                  |      |  |             |
| -----    |             |                  |      |  |             |
| -----    |             |                  |      |  |             |
| -----    |             |                  |      |  |             |
| -----    |             |                  |      |  |             |

FIG. 14 TRANSMISION



3YF351-1160

| REF. NO. | CODIGO NO.   | DESCRIPCION                     | 4PTA |  |  |  | OBSERVACION |
|----------|--------------|---------------------------------|------|--|--|--|-------------|
| 1        | 3YF-17401-00 | EJE PRINCIPAL COMPLETO (12T)    | 1    |  |  |  |             |
| 2        | 34K-17141-00 | ENGRANAJE PINON DE 4TA (22T)    | 1    |  |  |  |             |
| 3        | 90209-22191  | ARANDELA DE SEPARACION          | 1    |  |  |  |             |
| 4        | 93440-25084  | BOLA                            | 1    |  |  |  |             |
| 5        | 1VJ-17131-00 | ENGRANAJE PINON DE 3RA (20T)    | 1    |  |  |  |             |
| 6        | 3YF-17151-01 | ENGRANAJE PINON DE 5TA (24T)    | 1    |  |  |  |             |
| 7        | 34K-17121-01 | ENGRANAJE DE PINON DE 2DA (17T) | 1    |  |  |  |             |
| 8        | 93306-30540  | COJINETE (6305NRX1C3)           | 1    |  |  |  |             |
| 9        | 93306-00431  | COJINETE                        | 1    |  |  |  |             |
| 10       | 3YF-17402-00 | EJE DE TRACCION COMPLETO (22T)  | 1    |  |  |  |             |
| 11       | 2JT-17221-00 | ENGRANAJE, RUEDA DE 2DA (27T)   | 1    |  |  |  |             |
| 12       | 3YF-17251-01 | ENGRANAJE RUEDA DE 5TA (19T)    | 1    |  |  |  |             |
| 13       | 1VJ-17231-00 | ENGRANAJE RUEDA DE 3RA (24T)    | 1    |  |  |  |             |
| 14       | 90209-22191  | ARANDELA DE SEPARACION          | 1    |  |  |  |             |
| 15       | 93440-25084  | BOLA                            | 1    |  |  |  |             |
| 16       | 3AJ-17241-00 | ENGRANAJE DE RUEDA 4TA (21T)    | 1    |  |  |  |             |
| 17       | 3AJ-17211-00 | ENGRANAJE RUEDA DE 1 RA (31T)   | 1    |  |  |  |             |
| 18       | 90201-20276  | ARANDELA, PLACA(1.0T)           | 1    |  |  |  |             |
| 19       | 99009-20400  | PRESILLA REDONDA                | 1    |  |  |  |             |
| 20       | 3YF-17439-00 | ESPACIADOR                      | 1    |  |  |  |             |
| 21       | 93306-30535  | COJINETE                        | 1    |  |  |  |             |
| 22       | 93102-25226  | SELLO ACEITE                    | 1    |  |  |  |             |
| 23       | 5Y1-17471-00 | PLACA, DE CUBIERTA              | 1    |  |  |  |             |
| 24       | 97027-06014  | PERNO                           | 2    |  |  |  |             |
| 25       | 93306-00426  | COJINETE                        | 1    |  |  |  |             |
| 26       | 2NX-17460-01 | CORONA                          | 1    |  |  |  |             |
| 27       | 90215-23265  | ARANDELA DE CIERRE              | 1    |  |  |  |             |

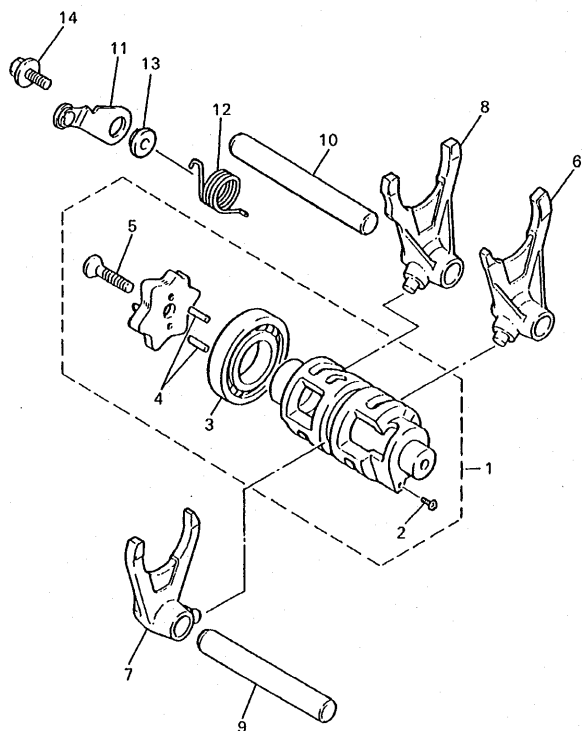


3YF351-1160

FIG. 14 TRANSMISION

| REF. NO. | CODIGO NO.  | DESCRIPCION      | 4PTA |  |  |  | OBSERVACION |
|----------|-------------|------------------|------|--|--|--|-------------|
| 28       | 90179-18552 | TUERCA           | 1    |  |  |  |             |
| 29       | 90560-20199 | SEPARADOR        | 1    |  |  |  |             |
| 30       | 99009-20400 | PRESILLA REDONDA | 2    |  |  |  |             |
|          |             |                  |      |  |  |  |             |
|          |             |                  |      |  |  |  |             |
|          |             |                  |      |  |  |  |             |
|          |             |                  |      |  |  |  |             |
|          |             |                  |      |  |  |  |             |
|          |             |                  |      |  |  |  |             |
|          |             |                  |      |  |  |  |             |

FIG. 15 LEVA DE CAMBIO. HORQ

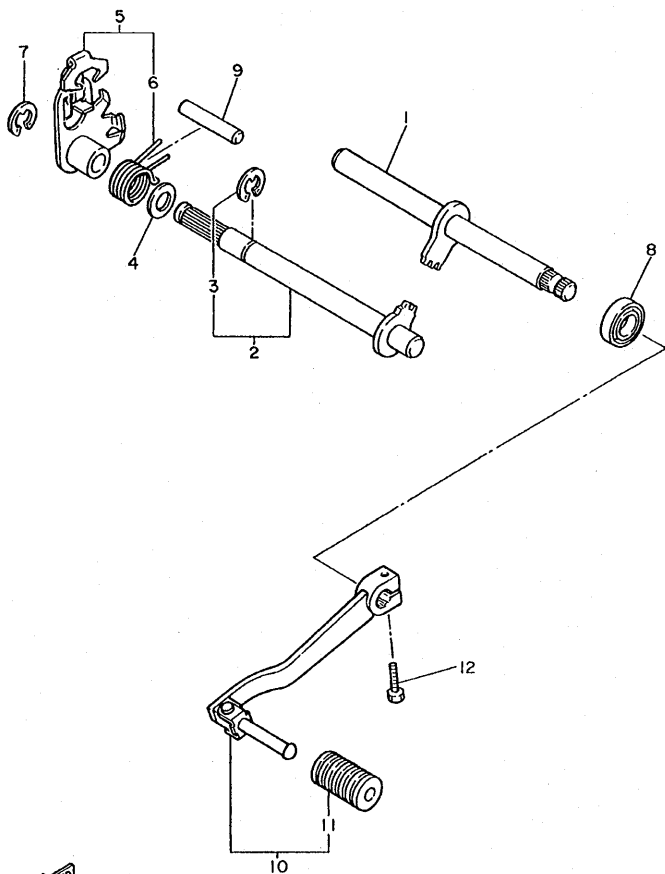


| REF. NO. | CODIGO NO.   | DESCRIPCION               | 4PTA |  |  |  | OBSERVACION |
|----------|--------------|---------------------------|------|--|--|--|-------------|
| 1        | 3YF-18540-00 | LEVADEL CAMBIO COMPLETA   | 1    |  |  |  |             |
| 2        | 136-18542-00 | .PUNTO MVERTO             | 1    |  |  |  |             |
| 3        | 93316-00501  | .COJINETE                 | 1    |  |  |  |             |
| 4        | 93604-10011  | .PASADOR DE CLAVIJA       | 2    |  |  |  |             |
| 5        | 90151-06017  | .TORNILLO EMBUTIDO        | 1    |  |  |  |             |
| 6        | 4PT-18511-00 | HORQUILLA DEL CAMBIO 1    | 1    |  |  |  |             |
| 7        | 4PT-18512-00 | HORQUILLA DEL CAMBIO 2    | 1    |  |  |  |             |
| 8        | 4PT-18513-00 | HORQUILLA DE CAMBIO 3     | 1    |  |  |  |             |
| 9        | 3YF-18531-00 | BARRA GUIA HORQ. CAMBIO 1 | 1    |  |  |  |             |
| 10       | 3XV-18535-00 | BARRA GUIA HORQ.CAMBIO 2  | 1    |  |  |  |             |
| 11       | 4PT-18140-00 | PALANCA DE TOPE COMPLETA  | 1    |  |  |  |             |
| 12       | 90508-26691  | RESORTE DE TORSION        | 1    |  |  |  |             |
| 13       | 4PT-18175-00 | ESPACIADOR                | 1    |  |  |  |             |
| 14       | 90159-06078  | TORNILLO CON VALONA       | 1    |  |  |  |             |



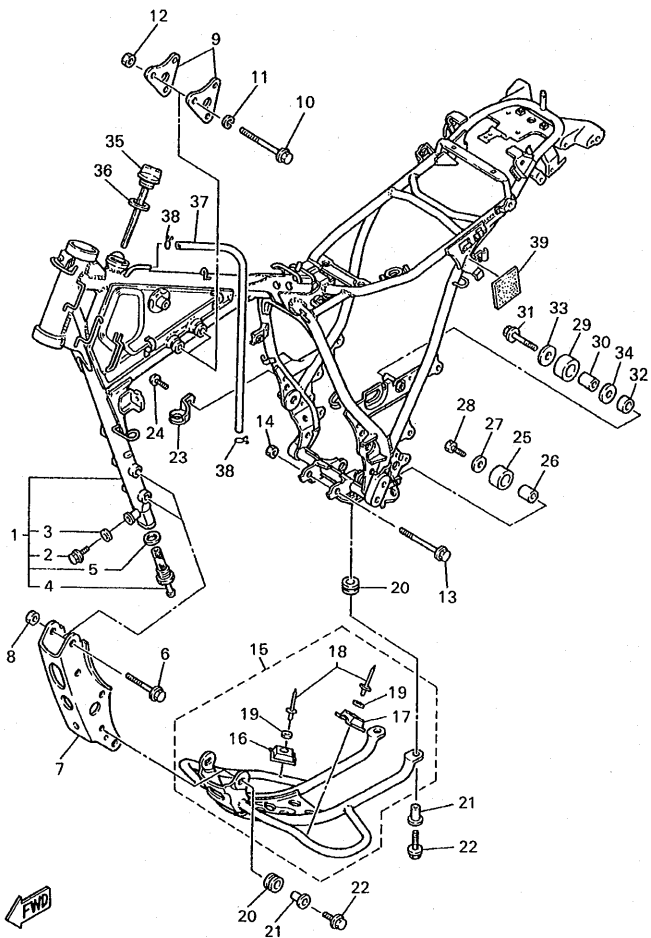
4PT351-5150

FIG. 16 EJE DE CAMBIO. PEDAL



3TB351-0160

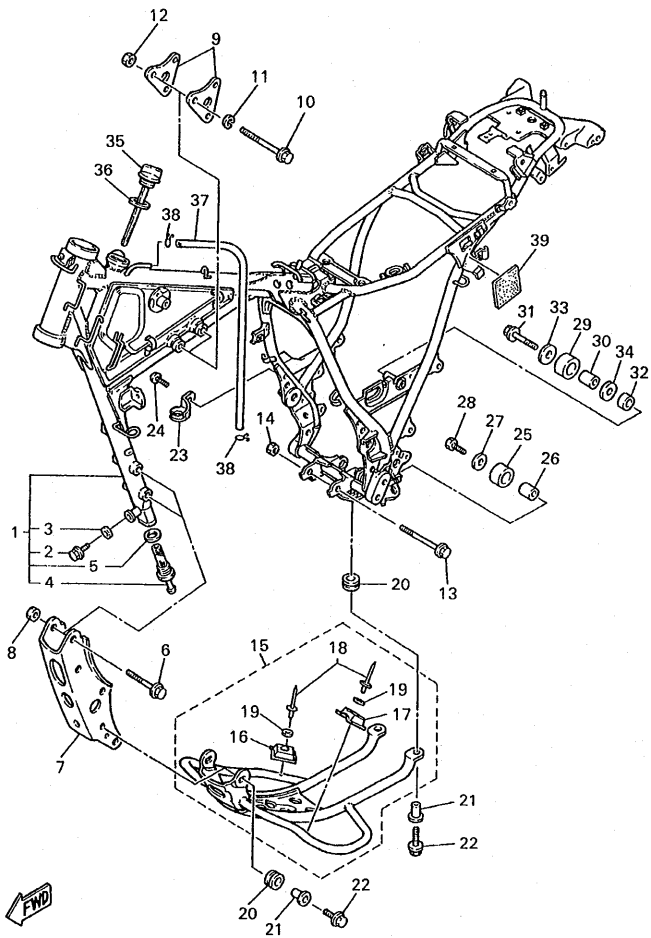
| REF. NO. | CODIGO NO.   | DESCRIPCION                  | QTA |  |  |  | OBSERVACION |
|----------|--------------|------------------------------|-----|--|--|--|-------------|
| 1        | 43F-18102-02 | EJE SELECTOR COMPLETO        | 1   |  |  |  |             |
| 2        | 5Y1-18101-02 | EJE SELECTOR COMPLETO        | 1   |  |  |  |             |
| 3        | 99001-10600  | .PRESILLA REDONDA            | 1   |  |  |  |             |
| 4        | 90201-12474  | ARANDELA PLANA               | 1   |  |  |  |             |
| 5        | 34K-18120-00 | PALANCA DE SELECTOR COMPLETO | 1   |  |  |  |             |
| 6        | 90508-29629  | .RESORTE DE TORSION          | 1   |  |  |  |             |
| 7        | 99001-09600  | PRESILLA REDONDA             | 1   |  |  |  |             |
| 8        | 93102-12106  | SELLO ACEITE (SD 12-22-5 HS) | 1   |  |  |  |             |
| 9        | 93608-33046  | PASADOR DE CLAVIJA           | 1   |  |  |  |             |
| 10       | 1VJ-18110-01 | PEDAL DE CAMBIO COMPLETO     | 1   |  |  |  |             |
| 11       | 1W6-18113-00 | .FUNDA DEL PEDAL DEL CAMBIO  | 1   |  |  |  |             |
| 12       | 97027-06020  | PERNO                        | 1   |  |  |  |             |
|          |              |                              |     |  |  |  |             |
|          |              |                              |     |  |  |  |             |
|          |              |                              |     |  |  |  |             |
|          |              |                              |     |  |  |  |             |



4PT351-5170

FIG. 17 CUADRO

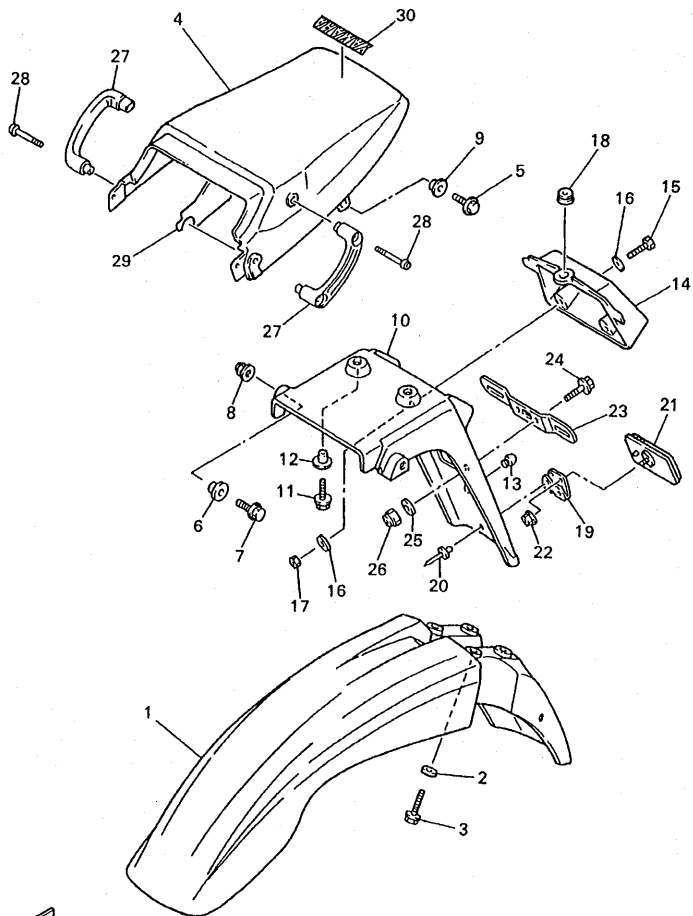
| REF. NO. | CODIGO NO.      | DESCRIPCION                | 4PTA |  |  |  | OBSERVACION |
|----------|-----------------|----------------------------|------|--|--|--|-------------|
| 1        | 4PT-21110-01-WL | ARMAZON COMPLETO           | 1    |  |  |  | STDS        |
| 2        | 95807-08012     | .TUERCA DE REBORDE         | 1    |  |  |  |             |
| 3        | 90430-08119     | .JUNTA                     | 1    |  |  |  |             |
| 4        | 3TB-21756-00    | .RED DE FILTRO             | 1    |  |  |  |             |
| 5        | 90430-22123     | .JUNTA                     | 1    |  |  |  |             |
| 6        | 95817-10070     | TUERCA DE REBORDE          | 4    |  |  |  |             |
| 7        | 3TB-21316-00-90 | SOPORTE DE MOTOR 3         | 1    |  |  |  | ZK          |
| 8        | 95607-10200     | TUERCA DE AUTO-CIERRE      | 4    |  |  |  |             |
| 9        | 34L-21315-00    | SOPORTE DE MOTOR 2         | 2    |  |  |  |             |
| 10       | 97017-10080     | PERNO                      | 3    |  |  |  |             |
| 11       | 92907-10600     | ARANDELA                   | 3    |  |  |  |             |
| 12       | 95607-10200     | TUERCA DE AUTO-CIERRE      | 3    |  |  |  |             |
| 13       | 95817-10100     | TUERCA DE REBORDE          | 1    |  |  |  |             |
| 14       | 95607-10200     | TUERCA DE AUTO-CIERRE      | 1    |  |  |  |             |
| 15       | 3TB-W2147-00-WL | PROTECTOR, DE MOTOR        | 1    |  |  |  | STDS        |
| 16       | 34K-21485-00    | .AMORTIGUADOR DE GOMA 1    | 1    |  |  |  |             |
| 17       | 34K-21486-00    | .AMORTIGUADOR 2            | 1    |  |  |  |             |
| 18       | 90267-40080     | .REMACHE CIEGO             | 2    |  |  |  |             |
| 19       | 92907-04200     | .ARANDELA                  | 2    |  |  |  |             |
| 20       | 90480-15363     | TAPON                      | 4    |  |  |  |             |
| 21       | 90387-07391     | CASQUILLO CON VALONA       | 4    |  |  |  |             |
| 22       | 95827-06025     | TUERCA DE REBORDE          | 4    |  |  |  |             |
| 23       | 5Y1-21441-00    | SOPORTE INTERRUPTOR PARADA | 1    |  |  |  |             |
| 24       | 95027-06010     | PERNO, DE BRIDA            | 1    |  |  |  |             |
| 25       | 3TB-22178-00    | TENSOR                     | 1    |  |  |  |             |
| 26       | 4V4-22184-00    | BÚJE                       | 1    |  |  |  |             |
| 27       | 90201-08753     | ARANDELA PLANA             | 1    |  |  |  |             |



4PT351-5170

FIG. 17 CUADRO

| REF. NO. | CODIGO NO.   | DESCRIPCION           | 4PTA |  |  |  | OBSERVACION |
|----------|--------------|-----------------------|------|--|--|--|-------------|
| 28       | 95027-08016  | PERNO, DE BRIDA       | 1    |  |  |  |             |
| 29       | 30X-22178-00 | TENSOR                | 1    |  |  |  |             |
| 30       | 4V4-22184-00 | BUJE                  | 1    |  |  |  |             |
| 31       | 90109-08705  | PERNO                 | 1    |  |  |  |             |
| 32       | 90201-13409  | ARANDELA PLANA        | 1    |  |  |  |             |
| 33       | 90201-08753  | ARANDELA PLANA        | 1    |  |  |  |             |
| 34       | 90387-085E1  | CASQUILLO CON VALONA  | 1    |  |  |  |             |
| 35       | 3TB-21771-00 | TAPON DEPOSITO ACEITE | 1    |  |  |  |             |
| 36       | 90430-27124  | JUNTA                 | 1    |  |  |  |             |
| 37       | 90445-115J7  | TUBO                  | 1    |  |  |  |             |
| 38       | 90467-10008  | PRESILLA              | 2    |  |  |  |             |
| 39       | 3TB-28415-01 | AMORTIGUADOR 1        | 1    |  |  |  |             |
|          |              |                       |      |  |  |  |             |
|          |              |                       |      |  |  |  |             |
|          |              |                       |      |  |  |  |             |
|          |              |                       |      |  |  |  |             |
|          |              |                       |      |  |  |  |             |



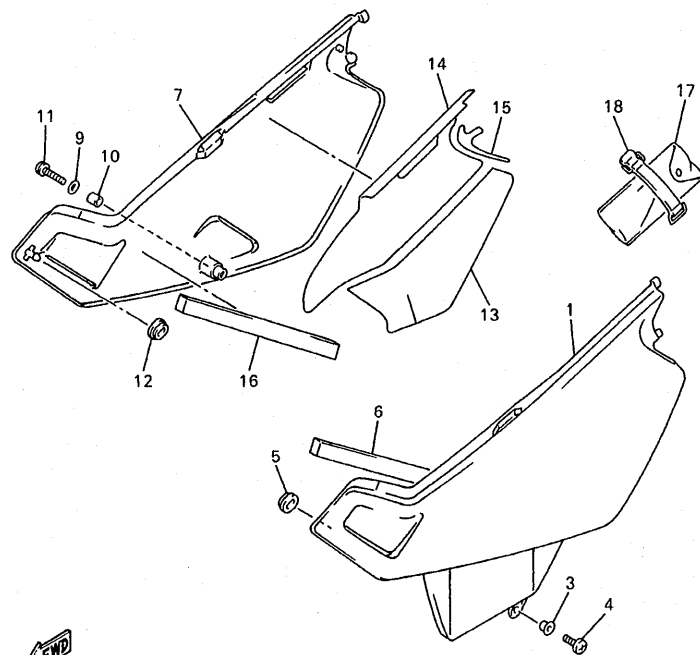
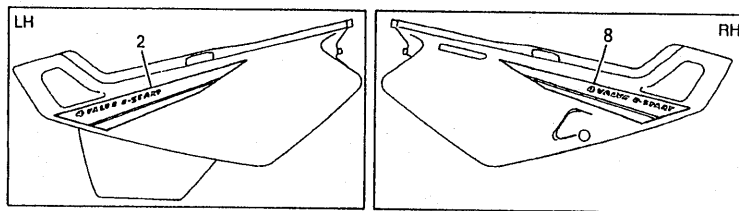
4PTA351-0180

FIG. 18 GUARDABARRO

| REF. NO. | CODIGO NO.   | DESCRIPCION                 | 4PTA |  |  | OBSERVACION                  |
|----------|--------------|-----------------------------|------|--|--|------------------------------|
| 1        | 3RW-21511-B0 | GUARDABARRO DELANTERO       | 1    |  |  | UR DPBSE PARA DPBMC<br>UR YB |
|          | 3RW-21511-70 | GUARDABARRO DELANTERO       | 1    |  |  |                              |
| 2        | 90387-06681  | CASQUILLO CON VALONA        | 4    |  |  |                              |
| 3        | 90119-06097  | TORNILLO CON ARANDELA       | 4    |  |  |                              |
| 4        | 4PT-21611-30 | GUARDABARRO TRASERO         | 1    |  |  | UR DPBSE PARA DPBMC<br>UR YB |
|          | 4PT-21611-00 | GUARDABARRO TRASERO         | 1    |  |  |                              |
| 5        | 95027-06016  | PERNO, DE BRIDA             | 2    |  |  |                              |
| 6        | 90387-064J1  | CASQUILLO CON VALONA        | 2    |  |  |                              |
| 7        | 90119-06228  | TORNILLO CON ARANDELA       | 2    |  |  |                              |
| 8        | 90176-06065  | TUERCA CORONA               | 2    |  |  |                              |
| 9        | 90387-06372  | CASQUILLO CON VALONA        | 2    |  |  |                              |
| 10       | 2KF-21685-01 | SOPORTE DE LICENCIA         | 1    |  |  |                              |
| 11       | 90119-06060  | TORNILLO CON ARANDELA       | 2    |  |  |                              |
| 12       | 90387-066M3  | CASQUILLO CON VALONA        | 2    |  |  |                              |
| 13       | 42U-21639-00 | AMORTIGUADOR 2              | 1    |  |  |                              |
| 14       | 4PT-2163A-00 | CUBIERTA TRAS GUARDABARRO 1 | 1    |  |  |                              |
| 15       | 97007-06025  | PERNO                       | 2    |  |  |                              |
| 16       | 90201-06557  | ARANDELA PLANA              | 4    |  |  |                              |
| 17       | 95607-06100  | TUERCA AUTOBLOCANTE         | 2    |  |  |                              |
| 18       | 90480-13398  | TAPON                       | 1    |  |  |                              |
| 19       | 33G-85132-02 | SOPORTE DE REFLECTOR 1      | 1    |  |  |                              |
| 20       | 90267-40110  | REMACHE CIEGO               | 2    |  |  |                              |
| 21       | 3Y6-85130-02 | REFLECTOR TRASERO COMPLETO  | 1    |  |  |                              |
| 22       | 95707-05500  | TUERCA DE BRIDA             | 1    |  |  |                              |
| 23       | 3YF-84751-00 | SOPORTE DE LICENCIA         | 1    |  |  |                              |
| 24       | 95027-06012  | PERNO, DE BRIDA             | 2    |  |  |                              |
| 25       | 90201-064H0  | ARANDELA PLANA              | 2    |  |  |                              |







4PTA351-0190

FIG. 19 CUBIERTA LATERAL

| REF. NO. | CODIGO NO.   | DESCRIPCION               | 4PTA |  |  |  | OBSERVACION         |
|----------|--------------|---------------------------|------|--|--|--|---------------------|
| 1        | 4PT-21711-30 | TAPA LATERAL 1            | 1    |  |  |  | UR DPBSE PARA DPBMC |
|          | 4PT-21711-00 | TAPA LATERAL 1            | 1    |  |  |  | UR YB               |
| 2        | 4PT-2173E-80 | GRAFICO                   | 1    |  |  |  | UR PARA DPBMC       |
|          | 4PT-2173E-90 | GRAFICO                   | 1    |  |  |  | UR PARA YB          |
| 3        | 90387-07717  | CASQUILLO CON VALONA      | 1    |  |  |  |                     |
| 4        | 90149-06223  | TORNILLO DE REGLAJE       | 1    |  |  |  |                     |
| 5        | 90480-01141  | TAPON                     | 1    |  |  |  |                     |
| 6        | 4PT-21717-00 | AMORTIGUADOR              | 1    |  |  |  |                     |
| 7        | 4PT-21721-30 | TAPA LATERAL 2            | 1    |  |  |  | UR DPBSE PARA DPBMC |
|          | 4PT-21721-00 | TAPA LATERAL 2            | 1    |  |  |  | UR YB               |
| 8        | 4PT-2173F-00 | GRAFICO                   | 1    |  |  |  | UR PARA DPBMC       |
|          | 4PT-2173F-10 | GRAFICO                   | 1    |  |  |  | UR PARA YB          |
| 9        | 90201-06055  | ARANDELA PLANA            | 1    |  |  |  |                     |
| 10       | 90387-06026  | CASQUILLO CON VALONA      | 1    |  |  |  |                     |
| 11       | 98907-06020  | TORNILLO DE LIGAR         | 1    |  |  |  |                     |
| 12       | 90480-01141  | TAPON                     | 1    |  |  |  |                     |
| 13       | 4PT-2174A-00 | AISLANTE CUBIERTA LATERAL | 1    |  |  |  |                     |
| 14       | 4PT-2174A-10 | AISLANTE CUBIERTA LATERAL | 1    |  |  |  |                     |
| 15       | 4PT-2174A-20 | AISLANTE CUBIERTA LATERAL | 1    |  |  |  |                     |
| 16       | 4PT-21717-00 | AMORTIGUADOR              | 1    |  |  |  |                     |
| 17       | 3TB-28100-00 | JUEGO DE HERRAMIENTAS     | 1    |  |  |  |                     |
| 18       | 46X-21376-00 | BANDA DE HERRAMIENTA      | 1    |  |  |  |                     |

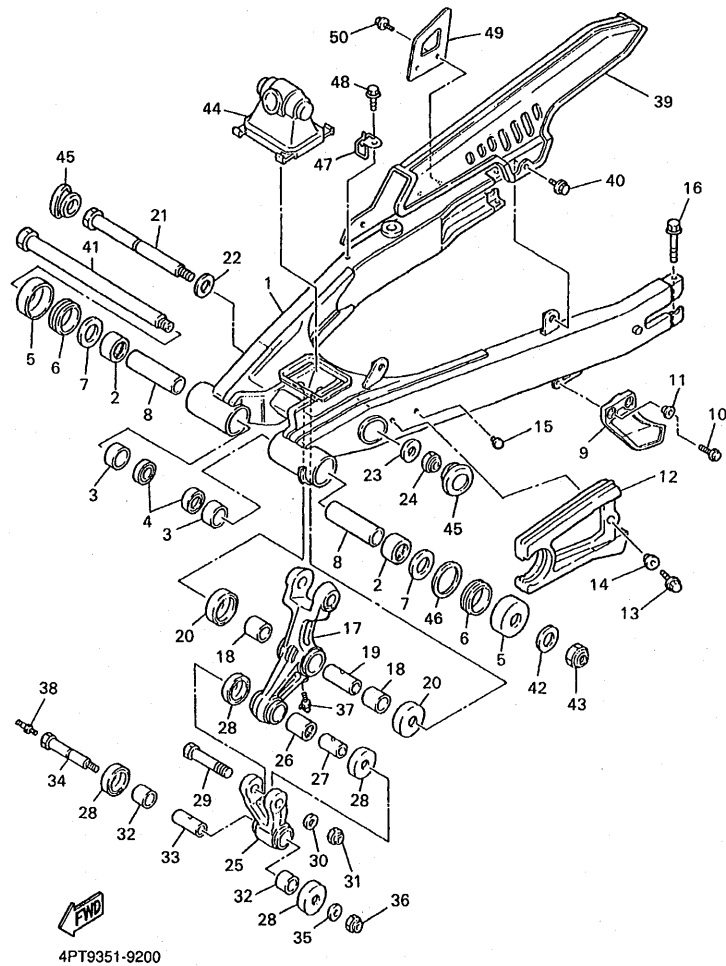
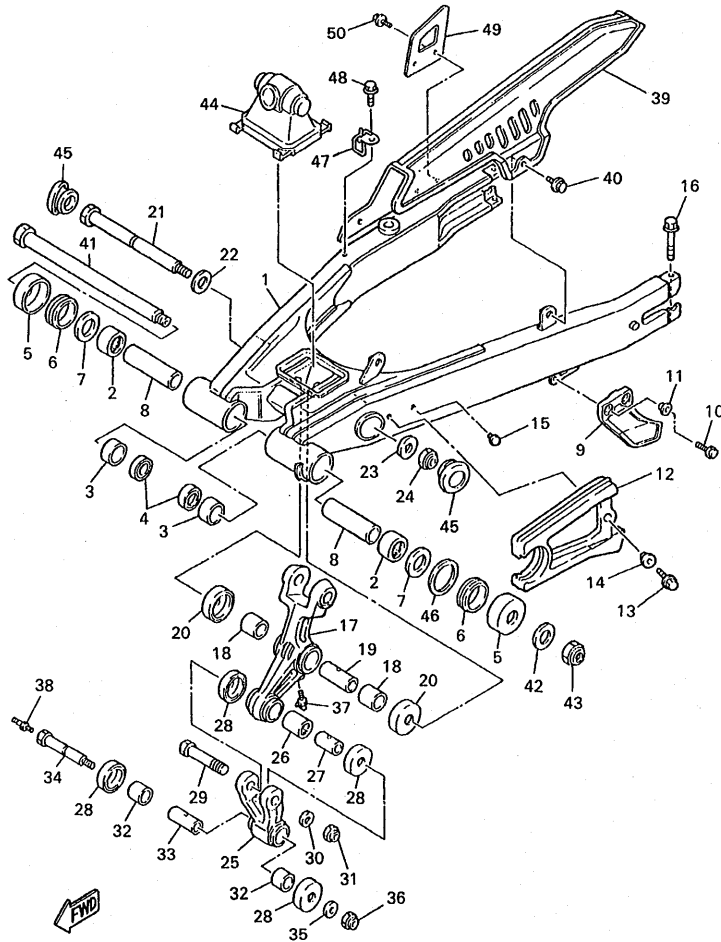


FIG. 20 BRAZO TRASERO

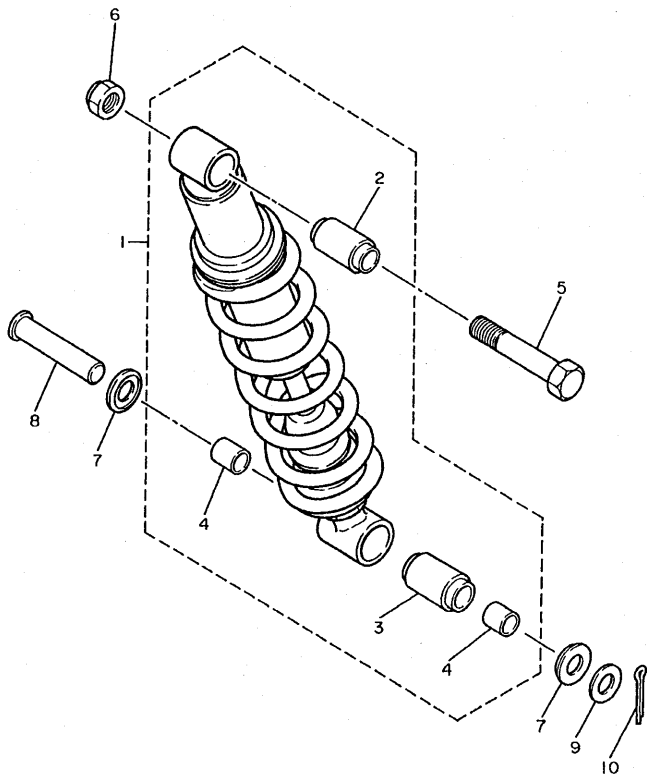
| REF. NO. | CODIGO NO.      | DESCRIPCION               | QPTA |  |  |  | OBSERVACION |
|----------|-----------------|---------------------------|------|--|--|--|-------------|
| 1        | 4PT-22110-00-35 | BRAZO TRASERO COMPLETO    | 1    |  |  |  | SL          |
| 2        | 93315-22251     | COJINETE                  | 2    |  |  |  |             |
| 3        | 90380-22111     | CASQUILLO SOLIDO          | 2    |  |  |  |             |
| 4        | 93106-22019     | SELLO ACEITE (DC 22-28-8) | 2    |  |  |  |             |
| 5        | 2K6-22128-01    | TAPA DE EMPIJE 1          | 2    |  |  |  |             |
| 6        | 93108-35004     | SELLO ACEITE (35-41-8)    | 2    |  |  |  |             |
| 7        | 90201-244A8     | ARANDELA PLANA (1.95T)    | 2    |  |  |  |             |
| 8        | 1VJ-22123-00    | BUJE 1                    | 2    |  |  |  |             |
| 9        | 38V-22199-00    | SOPORTE DE CADENA         | 1    |  |  |  |             |
| 10       | 97007-06020     | PERNO                     | 2    |  |  |  |             |
| 11       | 90387-06737     | CASQUILLO CON VALONA      | 2    |  |  |  |             |
| 12       | 4PT-22151-00    | SELLO DE GUARDA           | 1    |  |  |  |             |
| 13       | 95807-06016     | TUERCA DE REBORDE         | 1    |  |  |  |             |
| 14       | 90387-07789     | CASQUILLO CON VALONA      | 1    |  |  |  |             |
| 15       | 90338-06143     | TAPON                     | 1    |  |  |  |             |
| 16       | 95027-06060     | PERNO, DE BRIDA           | 2    |  |  |  |             |
| 17       | 3TB-2217A-00    | BRAZO REEURIO             | 1    |  |  |  |             |
| 18       | 90386-20120     | BUJE                      | 2    |  |  |  |             |
| 19       | 90380-14095     | CASQUILLO SOLIDO          | 1    |  |  |  |             |
| 20       | 34L-22128-00    | TAPA DE EMPIJE 1          | 2    |  |  |  |             |
| 21       | 90105-12668     | TORNILLO CON ARANDELA     | 1    |  |  |  |             |
| 22       | 90201-140G9     | ARANDELA PLANA            | 1    |  |  |  |             |
| 23       | 90201-120A5     | ARANDELA PLANA            | 1    |  |  |  |             |
| 24       | 95617-12100     | PERNO DE PUNTAL           | 1    |  |  |  |             |
| 25       | 34L-2217F-00    | BIELA COMPLETA 1          | 1    |  |  |  |             |
| 26       | 93315-31750     | COJINETE                  | 1    |  |  |  |             |
| 27       | 90387-1206D     | CASQUILLO CON VALONA      | 1    |  |  |  |             |

FIG. 20 BRAZO TRASERO



4PT9351-9200

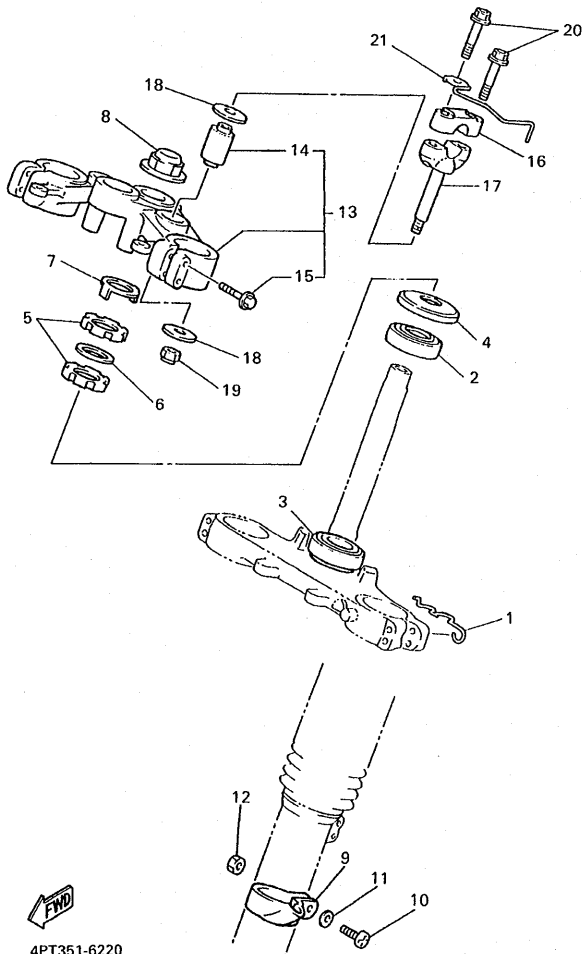
| REF. NO. | CODIGO NO.   | DESCRIPCION                 | 4PTA |  |  |  | OBSERVACION |
|----------|--------------|-----------------------------|------|--|--|--|-------------|
| 28       | 23X-22129-00 | TAPA DE EMPUJE 2            | 4    |  |  |  |             |
| 29       | 90101-12498  | TORNILLO                    | 1    |  |  |  |             |
| 30       | 90201-12699  | ARANDELA PLANA              | 1    |  |  |  |             |
| 31       | 95617-12100  | PERNO DE PUNTAL             | 1    |  |  |  |             |
| 32       | 90386-20123  | BUJE                        | 2    |  |  |  |             |
| 33       | 90387-122J6  | CASQUILLO CON VALONA        | 1    |  |  |  |             |
| 34       | 90109-102G8  | PERNO                       | 1    |  |  |  |             |
| 35       | 90201-10430  | ARANDELA PLANA              | 1    |  |  |  |             |
| 36       | 90185-10060  | TUERCA AUTOBLOCANTE         | 1    |  |  |  |             |
| 37       | 93700-06005  | NIPLÉ DE ENGRASAR           | 1    |  |  |  |             |
| 38       | 93700-06004  | NIPLÉ DE ENGRASAR           | 1    |  |  |  |             |
| 39       | 3TB-22311-00 | CABRECADENA                 | 1    |  |  |  |             |
| 40       | 90119-06205  | TORNILLO CON ARANDELA       | 2    |  |  |  |             |
| 41       | 1VJ-22141-00 | EJE DEL BARCULANTE          | 1    |  |  |  |             |
| 42       | 90201-15238  | ARANDELA PLANA              | 1    |  |  |  |             |
| 43       | 90185-14070  | TUERCA AUTOBLOCANTE         | 1    |  |  |  |             |
| 44       | 3TB-22189-00 | FUNDA DE GOMA               | 1    |  |  |  |             |
| 45       | 34L-22117-00 | TAPA                        | 2    |  |  |  |             |
| 46       | 90201-251F6  | ARANDELA, PLACA (0.3T)      | 1    |  |  |  |             |
| 47       | 4PT-25876-00 | SOPORTE DE MANGUERA FRENO 2 | 1    |  |  |  |             |
| 48       | 95807-06012  | TUERCA DE REBORDE           | 1    |  |  |  |             |
| 49       | 2KF-27491-00 | PROTECTOR                   | 1    |  |  |  |             |
| 50       | 95807-06010  | TUERCA DE REBORDE           | 2    |  |  |  |             |



3TB351-0210

FIG. 21 SUSPENSION TRASERO

| REF. NO. | CODIGO NO.      | DESCRIPCION                    | 4PTA |  |  |  | OBSERVACION |
|----------|-----------------|--------------------------------|------|--|--|--|-------------|
| 1        | 4PT-22210-00-33 | AMORTIGUADOR TRASERO COMPLETO  | 1    |  |  |  | YB          |
| 2        | 34L-22216-00    | .BUJE DEL AMORTIGUADOR TRASERO | 1    |  |  |  |             |
| 3        | 34L-22226-01    | .BUJE DE AMORTIGUADOR INFERIO  | 1    |  |  |  |             |
| 4        | 90380-14130     | .CASQUILLO SOLIDO              | 2    |  |  |  |             |
| 5        | 90101-12295     | TORNILLO                       | 1    |  |  |  |             |
| 6        | 95617-12100     | PERNO DE PUNTA                 | 1    |  |  |  |             |
| 7        | 34L-22129-00    | TAPA DE EMPUJE 2               | 2    |  |  |  |             |
| 8        | 90240-14106     | PASADOR CON HOYO               | 1    |  |  |  |             |
| 9        | 92907-14600     | ARANDELA                       | 1    |  |  |  |             |
| 10       | 91401-30025     | PASADOR DE CHAVETA             | 1    |  |  |  |             |



4PT351-6220

FIG. 22 DIRECCION

| REF. NO. | CODIGO NO.      | DESCRIPCION                  | 4PTA |  |  |  | OBSERVACION |
|----------|-----------------|------------------------------|------|--|--|--|-------------|
| 1        | 3TB-2331E-00    | GUIA DE CABLE                | 1    |  |  |  |             |
| 2        | 93332-00001     | COJINETE                     | 1    |  |  |  |             |
| 3        | 93332-00008     | COJINETE                     | 1    |  |  |  |             |
| 4        | 1W1-23416-00    | CUBIERTA DE BASE DE BOLA 2   | 1    |  |  |  |             |
| 5        | 90179-25615     | TUERCA                       | 2    |  |  |  |             |
| 6        | 90202-26142     | ARANDELA DE PLANA            | 1    |  |  |  |             |
| 7        | 3YF-23418-00    | ARANDELA ESPECIAL            | 1    |  |  |  |             |
| 8        | 90176-22050     | TUERCA CORONA                | 1    |  |  |  |             |
| 9        | 3LD-23318-00    | SOSTEN DE CABLE 1            | 1    |  |  |  |             |
| 10       | 98507-05020     | TORNILLO DE CABEZA CON PLANA | 1    |  |  |  |             |
| 11       | 92907-05600     | ARANDELA                     | 1    |  |  |  |             |
| 12       | 95307-05600     | TUERCA                       | 1    |  |  |  |             |
| 13       | 4PT-Y2343-00    | FIJADOR DE MANIJA            | 1    |  |  |  |             |
| 14       | 5A8-23434-01    | .SOPORTE DE AMORTIGUADOR     | 2    |  |  |  |             |
| 15       | 95027-08040     | PERNO, DE BRIDA              | 4    |  |  |  |             |
| 16       | 1E6-23441-10-98 | SOPORTE DE MANUBRIO          | 2    |  |  |  | LGB         |
| 17       | 3Y6-23442-00-98 | SOPORTE DE MANUBRIO INFERIOR | 2    |  |  |  | LGB         |
| 18       | 90201-10141     | ARANDELA PLANA               | 4    |  |  |  |             |
| 19       | 95607-10100     | TUERCA AUTOBLOCANTE          | 2    |  |  |  |             |
| 20       | 95827-08035     | TUERCA DE REBORDE            | 4    |  |  |  |             |
| 21       | 4PT-23389-10    | GUIA DE CABLE                | 1    |  |  |  |             |

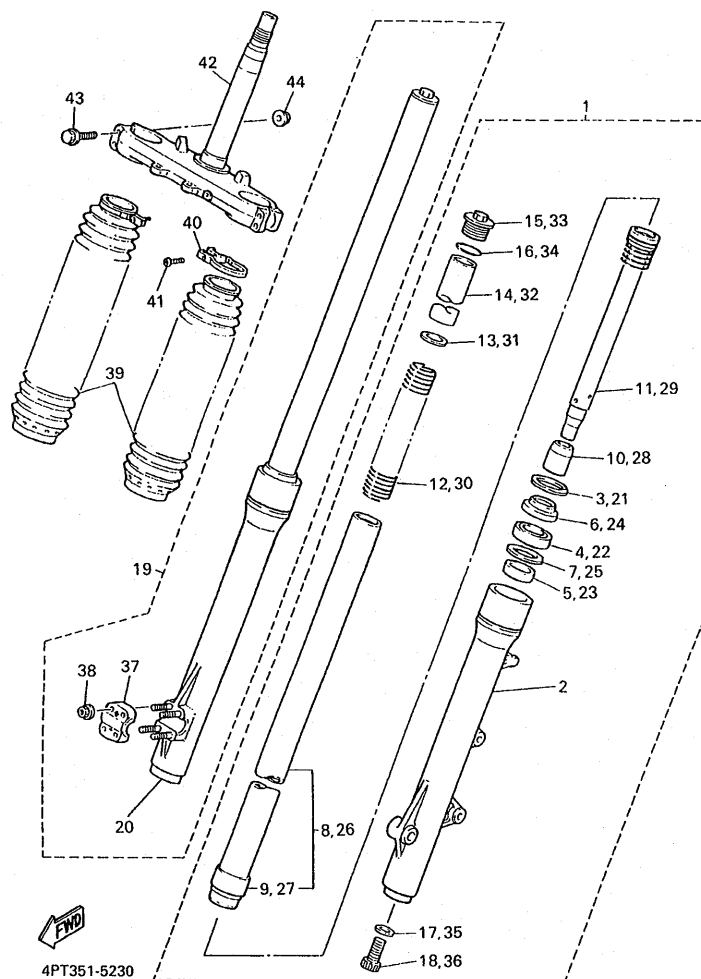


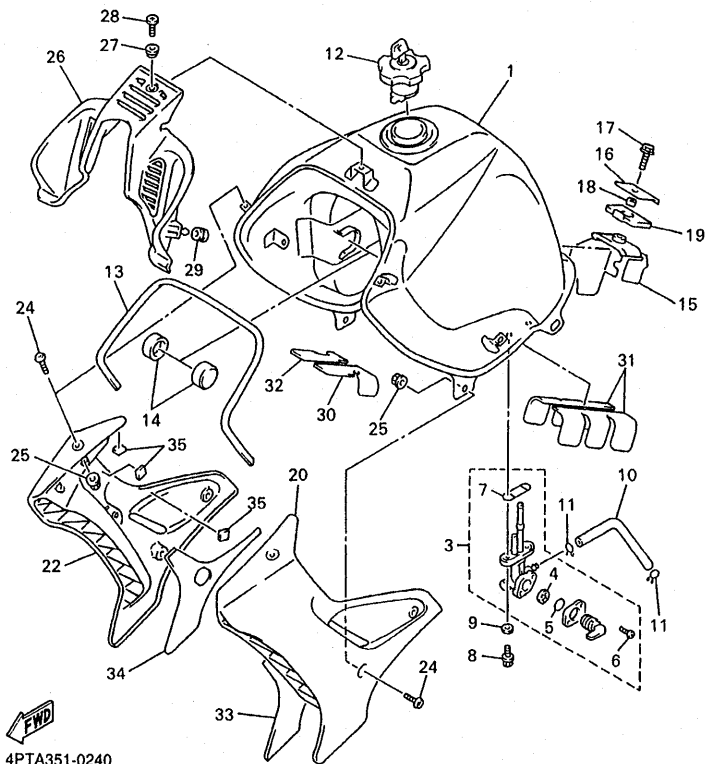
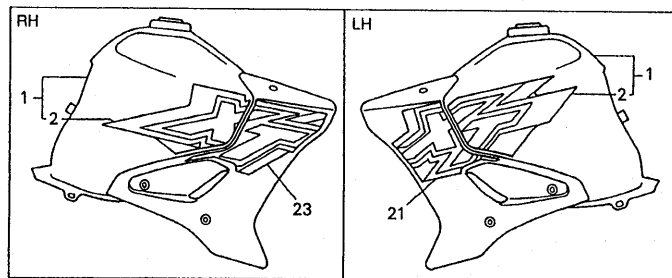
FIG. 23 HORQUILLA DELANTERA

| REF. NO. | CODIGO NO.   | DESCRIPCION                    | 4PTA |  |  |  | OBSERVACION |
|----------|--------------|--------------------------------|------|--|--|--|-------------|
| 1        | 4PT-23102-00 | HORQUILLA DELANTERA COMPL.(MI) | 1    |  |  |  |             |
| 2        | 4PT-23126-00 | .TUBO EXTERIOR 1               | 1    |  |  |  |             |
| 3        | 26H-23156-00 | .PRESILLA DEL RETEN DE ACEITE  | 1    |  |  |  |             |
| 4        | 3BN-23145-00 | .RETEN DE ACEITE               | 1    |  |  |  |             |
| 5        | 3JD-23125-L0 | .METAL CORREDIZO 1             | 1    |  |  |  |             |
| 6        | 43F-23144-10 | .GUARDAPOLVO                   | 1    |  |  |  |             |
| 7        | 36Y-23146-10 | .ARANDELA DE SELLO DE ACEITE   | 1    |  |  |  |             |
| 8        | 4PT-23110-00 | .TUBO INTERIOR COMPLETO 1      | 1    |  |  |  |             |
| 9        | 3JD-23171-L0 | ..PISTON HORQUILLA DELANT.     | 1    |  |  |  |             |
| 10       | 3GM-23173-00 | .VASTAGO AHUSADO               | 1    |  |  |  |             |
| 11       | 4PT-23170-00 | .CILINDRO COMPL DE HORQ DELAN  | 1    |  |  |  |             |
| 12       | 4PT-23141-00 | .RESORTE HORQUILLA DELANT.     | 1    |  |  |  |             |
| 13       | 4DW-23149-40 | .ARANDELA DE RESORTE SUPERIOR  | 1    |  |  |  |             |
| 14       | 4PT-23118-00 | .SEPARADOR                     | 1    |  |  |  |             |
| 15       | 3EN-23111-50 | .TAPON                         | 1    |  |  |  |             |
| 16       | 43F-23188-10 | .ANILLO O                      | 1    |  |  |  |             |
| 17       | 509-23158-L0 | .EMPAQUE                       | 1    |  |  |  |             |
| 18       | 278-23181-50 | .TORNILLO CABEZAHEXAGONAL      | 1    |  |  |  |             |
| 19       | 4PT-23103-00 | HORQUILLA DELANTERA COMPL.(MD) | 1    |  |  |  |             |
| 20       | 4PT-23136-00 | .TUBO EXTERIOR (DER.)          | 1    |  |  |  |             |
| 21       | 26H-23156-00 | .PRESILLA DEL RETEN DE ACEITE  | 1    |  |  |  |             |
| 22       | 3BN-23145-00 | .RETEN DE ACEITE               | 1    |  |  |  |             |
| 23       | 3JD-23125-L0 | .METAL CORREDIZO 1             | 1    |  |  |  |             |
| 24       | 43F-23144-10 | .GUARDAPOLVO                   | 1    |  |  |  |             |
| 25       | 36Y-23146-10 | .ARANDELA DE SELLO DE ACEITE   | 1    |  |  |  |             |
| 26       | 4PT-23110-00 | .TUBO INTERIOR COMPLETO 1      | 1    |  |  |  |             |
| 27       | 3JD-23171-L0 | ..PISTON HORQUILLA DELANT.     | 1    |  |  |  |             |



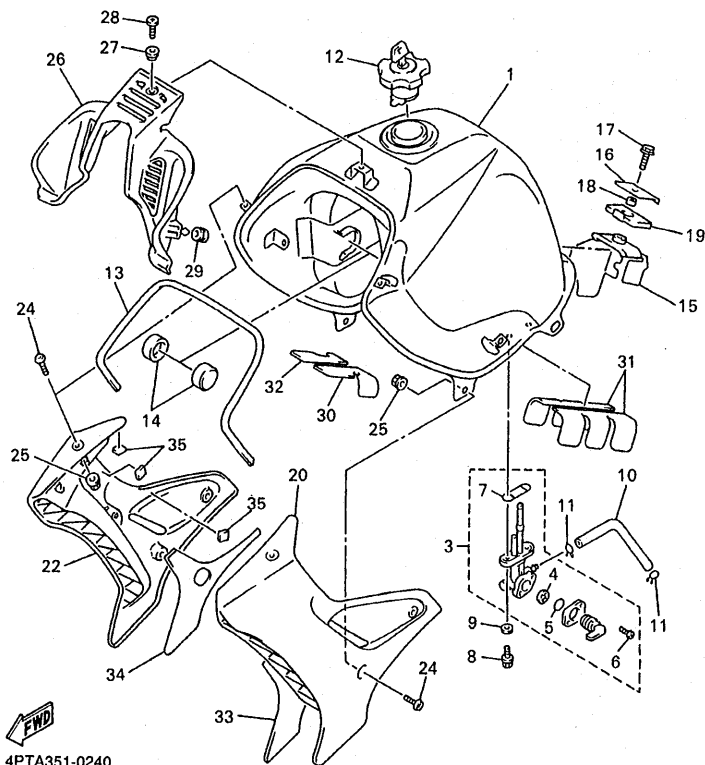
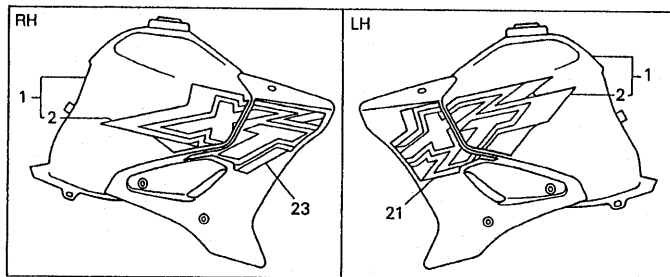


FIG. 24 DEPOSITO DE COMBUSTIBLE



4PTA351-0240

| REF. NO. | CODIGO NO.      | DESCRIPCION                   | 4PTA |  | OBSERVACION   |
|----------|-----------------|-------------------------------|------|--|---------------|
| 1        | 4PT-Y2410-10-02 | DEPOSITO DE COMBUSTIBLE COMP. | 1    |  | UR DPBMC      |
|          | 4PT-Y2410-10-03 | DEPOSITO DE COMBUSTIBLE COMP. | 1    |  | UR YB         |
| 2        | 4PT-24240-80    | .JUEGO DE CALCOMANIAS         | 1    |  | UR PARA DPBMC |
|          | 4PT-24240-90    | .JUEGO DE CALCOMANIAS         | 1    |  | UR PARA YB    |
| 3        | 3FY-24500-00    | GRIFO DE COMBUSTIBLE 1        | 1    |  |               |
| 4        | 3AJ-24523-00    | .VALVULA                      | 1    |  |               |
| 5        | 3AJ-24534-00    | .SELLO DE GRIFO               | 1    |  |               |
| 6        | 97801-03008     | .TORNILLO                     | 2    |  |               |
| 7        | 4X8-24512-00    | .EMPAQUE                      | 1    |  |               |
| 8        | 95027-06016     | PERNO, DE BRIDA               | 2    |  |               |
| 9        | 90202-05193     | ARANDELA DE PLANA             | 2    |  |               |
| 10       | 90445-10458     | TUBO                          | 1    |  |               |
| 11       | 90467-09006     | PRESILLA                      | 2    |  |               |
| 12       | 11H-24602-03    | TAPON COMPLETO                | 1    |  |               |
| 13       | 3TB-24188-00    | MOLDURA DEPOSITO COMBUST.     | 1    |  |               |
| 14       | 3TB-24181-00    | AMORTIGUADOR DE MONTAJE       | 2    |  |               |
| 15       | 4PT-24182-00    | AMORTIGUADOR DE MONTAJE 2     | 1    |  |               |
| 16       | 30X-24186-01    | ARANDELA ESPECIAL             | 1    |  |               |
| 17       | 95807-06016     | TUERCA DE REBORDE             | 1    |  |               |
| 18       | 90387-062E2     | CASQUILLO CON VALONA          | 1    |  |               |
| 19       | 30X-24183-01    | AMORTIGUADOR DE MONTAJE 3     | 1    |  |               |
| 20       | 4PT-2137W-A0-P0 | CUBIERTA DE GUIA DE AIRE 1    | 1    |  | UR DPBMC      |
|          | 4PT-2137W-01    | CUBIERTA DE GUIA DE AIRE 1    | 1    |  | UR YB         |
| 21       | 4PT-24246-80    | CALCOMANIA 3                  | 1    |  | UR PARA DPBMC |
|          | 4PT-24246-90    | CALCOMANIA 3                  | 1    |  | UR PARA YB    |
| 22       | 4PT-2137X-A0-P0 | CUBIERTA DE GUIA DE AIRE 2    | 1    |  | UR DPBMC      |
|          | 4PT-2137X-01    | CUBIERTA DE GUIA DE AIRE 2    | 1    |  | UR YB         |

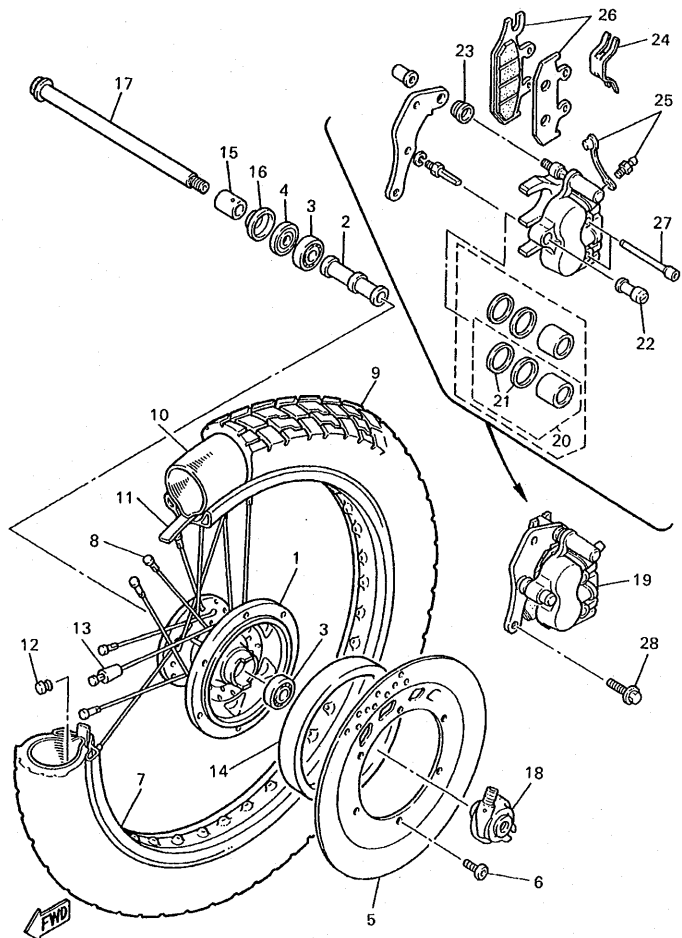


4PTA351-0240

FIG. 24 DEPOSITO DE COMBUSTIBLE

| REF. NO. | CODIGO NO.   | DESCRIPCION                    | 4PTA |  |  |  | OBSERVACION   |
|----------|--------------|--------------------------------|------|--|--|--|---------------|
| 23       | 4PT-24247-80 | CALCOMANIA DEP.                | 1    |  |  |  | UR PARA DPBMC |
|          | 4PT-24247-90 | CALCOMANIA DEP.                | 1    |  |  |  | UR PARA YB    |
| 24       | 90149-05299  | TORNILLO DE REGLAJE            | 6    |  |  |  |               |
| 25       | 90179-05523  | TUERCA                         | 6    |  |  |  |               |
| 26       | 3TB-2137Y-00 | GUIA DE AIRE                   | 1    |  |  |  |               |
| 27       | 90387-064J1  | CASQUILLO CON VALONA           | 1    |  |  |  |               |
| 28       | 90149-06223  | TORNILLO DE REGLAJE            | 1    |  |  |  |               |
| 29       | 90480-13428  | TAPON                          | 2    |  |  |  |               |
| 30       | 4PT-2416F-00 | AISLANTE, DOPOSITO DE COMBUS.  | 1    |  |  |  |               |
| 31       | 4PT-2416G-00 | AISLANTE, DEPOSITE DE COMBUST. | 2    |  |  |  |               |
| 32       | 4PT-2416F-10 | AISLANTE, DOPOSITO DE COMBUS.  | 1    |  |  |  |               |
| 33       | 4PT-2414H-00 | EQUILIBRIO, CUBIERTA           | 1    |  |  |  |               |
| 34       | 4PT-2414J-00 | EQUILIBRIO, CUBIERTA           | 1    |  |  |  |               |
| 35       | 34M-2139X-00 | AMORTIGUADOR                   | 6    |  |  |  |               |



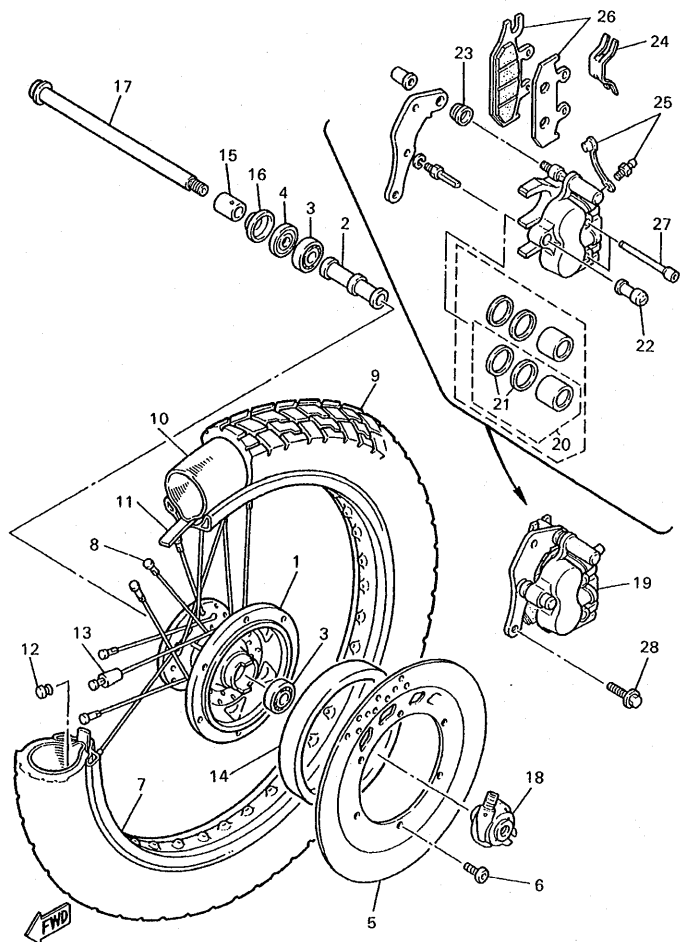


4PT351-5260

FIG. 26 RUEDA DELANTERA

| REF. NO. | CODIGO NO.      | DESCRIPCION                       | 4PTA |  | OBSERVACION    |
|----------|-----------------|-----------------------------------|------|--|----------------|
| 1        | 3YF-25111-00-98 | MASA DELANTERA                    | 1    |  | LGB            |
| 2        | 90560-15240     | SEPARADOR                         | 1    |  |                |
| 3        | 93306-20205     | COJINETE                          | 2    |  |                |
| 4        | 93102-20281     | SELLO ACEITE (SD 20-35-5)         | 1    |  |                |
| 5        | 3LP-2582T-00    | DISCO DE FRENO (IZQUIERDO)        | 1    |  |                |
| 6        | 90109-081F0     | PERNO                             | 6    |  |                |
| 7        | 94418-21492     | ARO (1.85-21)                     | 1    |  |                |
| 8        | 3TB-25104-00    | JUEGO DE RAYOS DELANTERO          | 1    |  |                |
| 9        | 94109-2108C     | NEUMATICO (MCS 90/90-21 54S TW47) | 1    |  | UR BRIDGESTONE |
|          | 94109-2109R     | NEUMATICO (90/90-21 54S TRAILMAX) | 1    |  | UR DUNLOP      |
| 10       | 94209-21277     | TUBO (MCS 90/90-21 TR-4)          | 1    |  | UR BRIDGESTONE |
|          | 94227-21101     | TUBO (2.75-21)                    | 1    |  | UR DUNLOP      |
| 11       | 94330-21084     | BANDA DE ARO (3.00-21)            | 1    |  | BRIDGESTONE    |
| 12       | 90338-09130     | TAPON                             | 1    |  |                |
| 13       | 156-25398-00    | CONTRAPESO DE RUEDA               | 1    |  | UN             |
| 14       | 4PT-25336-00    | RESORTE 2                         | 1    |  |                |
| 15       | 90387-152J3     | CASQUILLO CON VALONA              | 1    |  |                |
| 16       | 322-25118-00    | CUBIERTA DE MASA PARA POLVO       | 1    |  |                |
| 17       | 55U-25181-01    | EJE DE LA RUEDA                   | 1    |  |                |
| 18       | 34L-25190-01    | UNIDAD DE ENGRANAJE COMPLETA      | 1    |  |                |
| 19       | 4PT-2580T-00    | CALIBRE COMPLETO (IZQUIERDO)      | 1    |  |                |
| 20       | 3TB-W0057-00    | .PISTON COMPLETO PINZA            | 2    |  |                |
| 21       | 3GD-W0047-00    | ..JUEGO DE RETENES DE PINZA       | 2    |  |                |
| 22       | 1UY-25937-51    | .FUNDA                            | 1    |  |                |
| 23       | 3JD-25917-00    | .FUNDA DE CALIBRE                 | 1    |  |                |
| 24       | 3TB-25919-00    | .SOPORTE DE PASTILLAS             | 1    |  |                |
| 25       | 1UY-W0048-50    | .CJTO TORNILLO DE PURGA           | 1    |  |                |

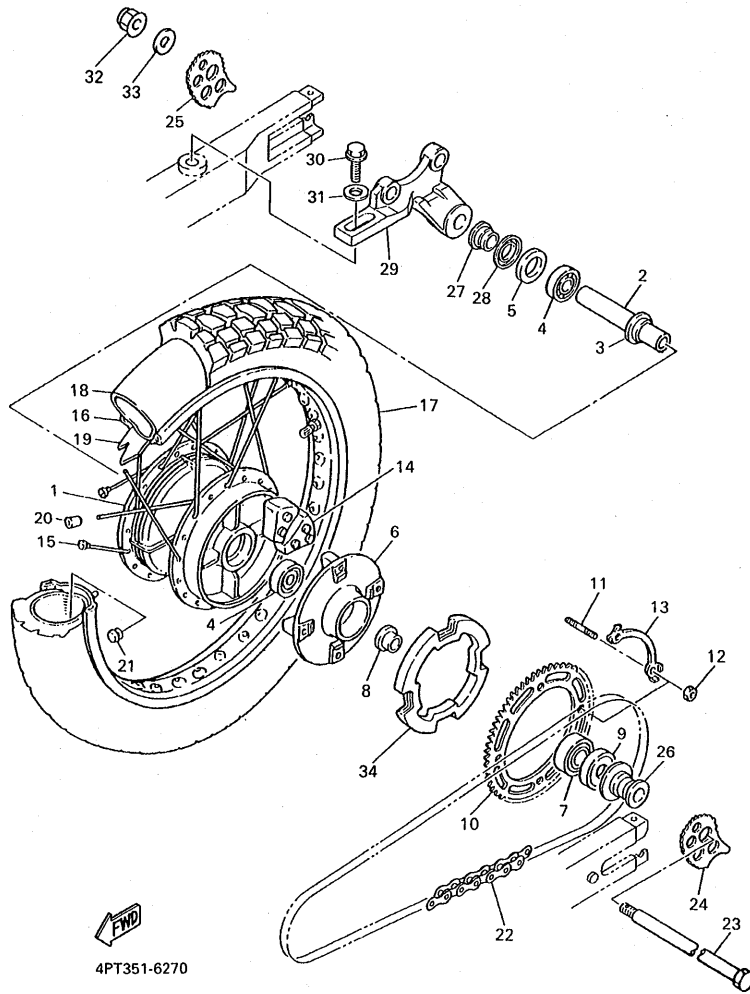
FIG. 26 RUEDA DELANTERA



4PT351-5260

| REF. NO. | CODIGO NO.   | DESCRIPCION             | 4PTA |  |  |  | OBSERVACION |
|----------|--------------|-------------------------|------|--|--|--|-------------|
| 26       | 4PT-W0045-00 | JUEGO DE COJIN DE FRENO | 1    |  |  |  |             |
| 27       | 3TB-25933-00 | .PASADOR                | 2    |  |  |  |             |
| 28       | 90105-10778  | TORNILLO CON ARANDELA   | 2    |  |  |  |             |
| -----    |              |                         |      |  |  |  |             |
| -----    |              |                         |      |  |  |  |             |
| -----    |              |                         |      |  |  |  |             |
| -----    |              |                         |      |  |  |  |             |
| -----    |              |                         |      |  |  |  |             |
| -----    |              |                         |      |  |  |  |             |
| -----    |              |                         |      |  |  |  |             |
| -----    |              |                         |      |  |  |  |             |
| -----    |              |                         |      |  |  |  |             |
| -----    |              |                         |      |  |  |  |             |

FIG. 27 RUEDA TRASERA

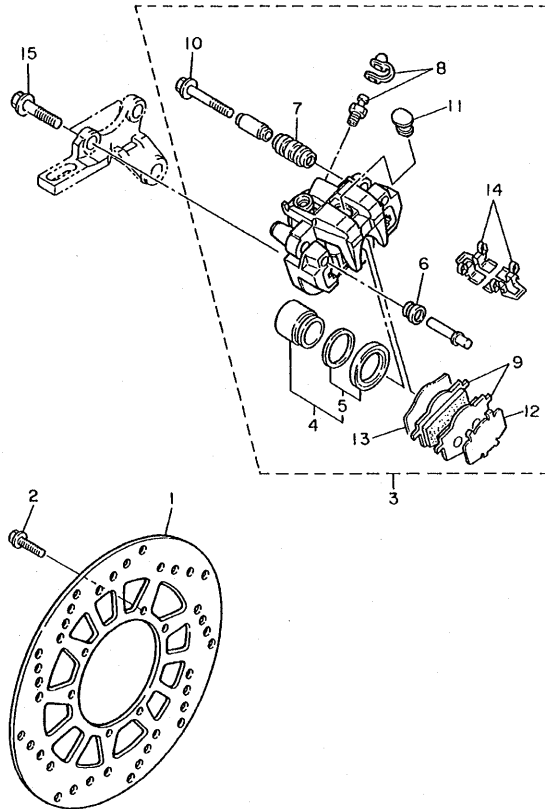


4PT351-6270

| REF. NO. | CODIGO NO.      | DESCRIPCION                        | 4PTA |  |  | OBSERVACION    |
|----------|-----------------|------------------------------------|------|--|--|----------------|
| 1        | 2KF-25311-00-98 | MASA TRASERA                       | 1    |  |  | LGB            |
| 2        | 90387-173M5     | CASQUILLO CON VALONA               | 1    |  |  |                |
| 3        | 146-25315-00    | SEPARADOR                          | 1    |  |  |                |
| 4        | 93306-20310     | COJINETE (B6203DU)                 | 2    |  |  |                |
| 5        | 93102-25311     | SELLO ACEITE (FPJ 25-44-8 TS)      | 1    |  |  |                |
| 6        | 1VJ-25366-01-98 | EMBRAGUE DE MASA                   | 1    |  |  | LGB            |
| 7        | 93306-30416     | COJINETE (B6304RS)                 | 1    |  |  |                |
| 8        | 1VJ-25377-00    | COLLAR DE RUEDA                    | 1    |  |  |                |
| 9        | 93106-30029     | SELLO ACEITE                       | 1    |  |  |                |
| 10       | 4DN-25445-20    | CORONA (45T)                       | 1    |  |  |                |
| 11       | 90116-10348     | ESPARRAGO                          | 4    |  |  |                |
| 12       | 90170-10219     | TUERCA                             | 4    |  |  |                |
| 13       | 5Y1-25412-00    | ARANDELA                           | 2    |  |  |                |
| 14       | 5Y1-25364-00    | AMORTIGUADOR                       | 4    |  |  |                |
| 15       | 3TB-25304-00    | JUEGO DE RAYOS TRASEROS            | 1    |  |  |                |
| 16       | 94425-17491     | ARO (2.50-17)                      | 1    |  |  |                |
| 17       | 94112-1708D     | NEUMATICO (MCS 120/90-17 64S TW48) | 1    |  |  | UR BRIDGESTONE |
|          | 94112-1709S     | NEUMATICO (120/90-17 64S TRAILMAX) | 1    |  |  | UR DUNLOP      |
| 18       | 94212-17264     | TUBO (MCS 120/90-17 TR-4)          | 1    |  |  | UR BRIDGESTONE |
|          | 94212-17281     | TUBO (120/90.130/80-17)            | 1    |  |  | UR DUNLOP      |
| 19       | 94330-17158     | BANDA DE ARO (3.00-17)             | 1    |  |  | BRIDGESTONE    |
| 20       | 156-25398-00    | CONTRAPESO DE RUEDA                | 1    |  |  | UN             |
| 21       | 90338-09130     | TAPON                              | 1    |  |  |                |
| 22       | 94581-45106     | CADENA (DID520V2-106LE)            | 1    |  |  |                |
| 23       | 3AJ-25381-01    | EJE DE RUEDA                       | 1    |  |  |                |
| 24       | 3Y1-25388-01    | TIRADOR DE CADENA 1                | 1    |  |  |                |
| 25       | 3Y1-25389-00    | TIRADOR DE CADENA 2                | 1    |  |  |                |



FIG. 28 CALIBRE FRENO TRASERA

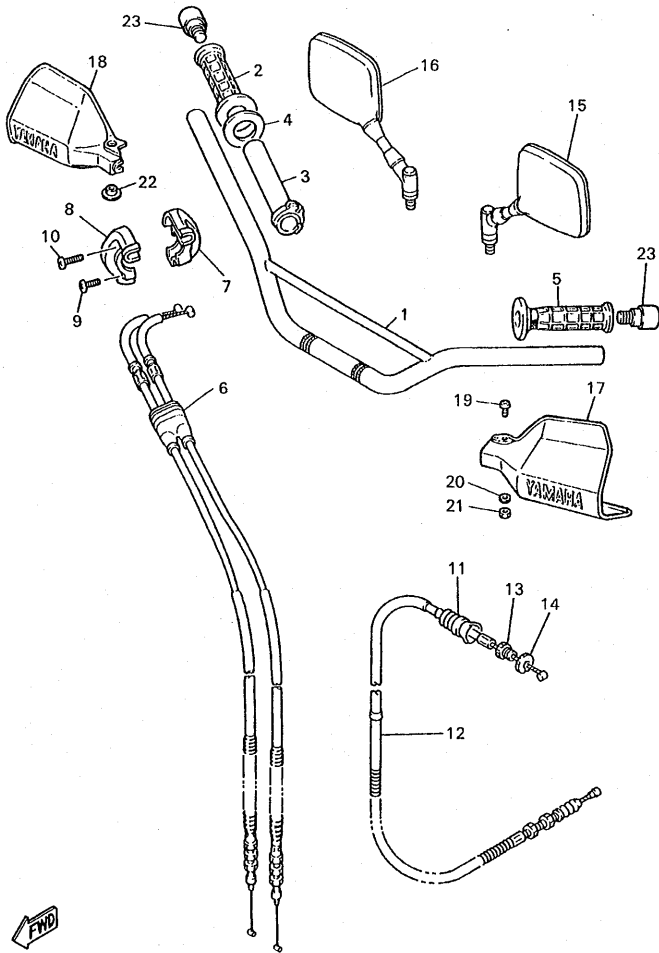


| REF. NO. | CODIGO NO.   | DESCRIPCION                    | 4PTA |  |  |  | OBSERVACION |
|----------|--------------|--------------------------------|------|--|--|--|-------------|
| 1        | 2KF-25831-50 | DISCO DE FRENO                 | 1    |  |  |  |             |
| 2        | 90109-065G4  | PERNO                          | 6    |  |  |  |             |
| 3        | 3TB-2580W-10 | CALIBRE COMPLETO TRASEROS 2    | 1    |  |  |  |             |
| 4        | 2KF-W0057-00 | .PISTON COMPLETO PINZA         | 1    |  |  |  |             |
| 5        | 34X-W0047-00 | ..JUEGO DE RETENES DE PINZA    | 1    |  |  |  |             |
| 6        | 5R2-25937-00 | .FUNDA                         | 1    |  |  |  |             |
| 7        | 34X-25937-00 | .FUNDA                         | 1    |  |  |  |             |
| 8        | 51L-W0048-00 | .CJTO TORNILLO DE PURGA        | 1    |  |  |  |             |
| 9        | 34X-W0046-02 | .JUEGO DE PASTILLAS DE FRENO 2 | 1    |  |  |  |             |
| 10       | 2GV-25926-00 | .PERNO                         | 1    |  |  |  |             |
| 11       | 34X-25845-00 | .TAPA DE INDICADOR             | 1    |  |  |  |             |
| 12       | 3TB-25827-00 | .SOPORTE PASTILLA IZQUIERDO    | 1    |  |  |  |             |
| 13       | 2KF-25828-00 | .CUNA DE CALIBRE               | 1    |  |  |  |             |
| 14       | 4MA-25919-00 | .SOPORTE DE PASTILLAS          | 2    |  |  |  |             |
| 15       | 90105-10638  | TORNILLO CON ARANDELA          | 2    |  |  |  |             |



3TB351-0280





4PT351-6290

FIG. 29 MANUBRIO. CABLE

| REF. NO. | CODIGO NO.   | DESCRIPCION                  | 4PTA |  |  |  | OBSERVACION |
|----------|--------------|------------------------------|------|--|--|--|-------------|
| 1        | 4PT-26111-00 | MANUBRIO                     | 1    |  |  |  |             |
| 2        | 55V-26242-00 | EMPUNADURA (MD)              | 1    |  |  |  |             |
| 3        | 1RF-26243-00 | TUBO DE GUIA DE OBTURADOR    | 1    |  |  |  |             |
| 4        | 3Y1-26249-00 | ANILLO DE FLEJE              | 1    |  |  |  |             |
| 5        | 55V-26241-00 | EMPUNADURA (MI)              | 1    |  |  |  |             |
| 6        | 4PT-26302-01 | CABLE DE ACELERADOR COMPLETO | 1    |  |  |  |             |
| 7        | 34K-26281-00 | TAPA DE EMPUNADURA SUPERIOR  | 1    |  |  |  |             |
| 8        | 1VJ-26282-00 | TAPA DE EMPUNADURA INFERIOR  | 1    |  |  |  |             |
| 9        | 98507-05020  | TORNILLO DE CABEZA CON PLANA | 1    |  |  |  |             |
| 10       | 98507-05025  | TORNILLO DE CABEZA CON PLANA | 1    |  |  |  |             |
| 11       | 1E6-26342-00 | FUNDA DE CABLE               | 1    |  |  |  |             |
| 12       | 4PT-26335-00 | CABLE DE EMBRAGUE            | 1    |  |  |  |             |
| 13       | 90123-08046  | PERNO                        | 1    |  |  |  |             |
| 14       | 90179-08148  | TUERCA                       | 1    |  |  |  |             |
| 15       | 3TB-26280-01 | ESPEJO COMPLETO (IZQUIERDO)  | 1    |  |  |  |             |
| 16       | 3TB-26290-01 | ESPEJO COMPLETO (DERECHO)    | 1    |  |  |  |             |
| 17       | 2KF-26141-00 | GUARDA ESCOBILLA 1           | 1    |  |  |  | YB          |
| 18       | 3TB-26142-70 | GUARDA ESCOBILLA 2           | 1    |  |  |  | YB          |
| 19       | 98507-06030  | TORNILLO DE CABEZA CON PLANA | 1    |  |  |  |             |
| 20       | 92907-06600  | ARANDELA                     | 1    |  |  |  |             |
| 21       | 95307-06800  | TUERCA                       | 1    |  |  |  |             |
| 22       | 90387-06500  | CASQUILLO CON VALONA         | 1    |  |  |  |             |
| 23       | 4PT-26246-00 | EXTREMO DE EMPUNADURA        | 2    |  |  |  |             |



4PT351-5300

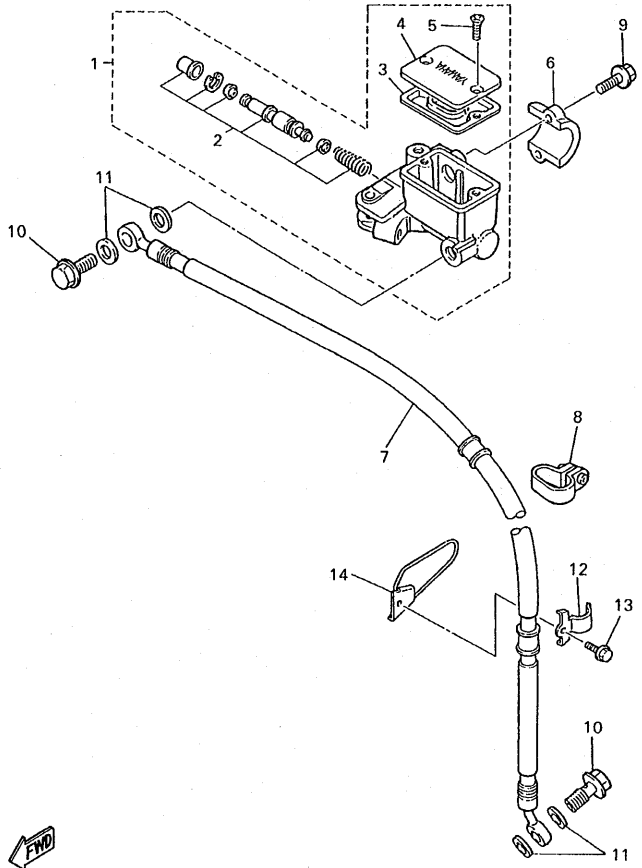
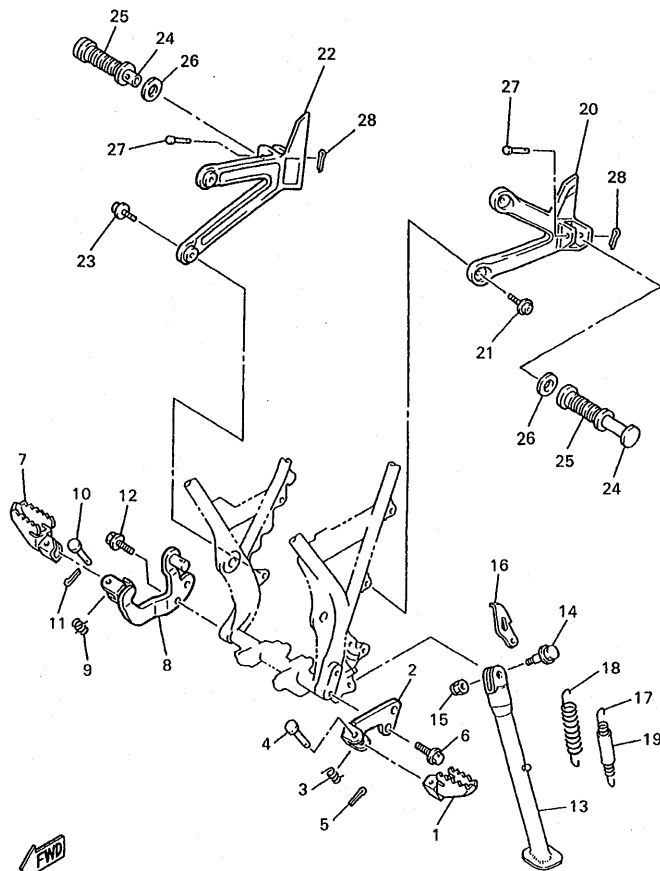


FIG. 30 CILINDRO MAESTRO DELANTERO

| REF. NO. | CODIGO NO.   | DESCRIPCION                 | 4PTA |  |  |  | OBSERVACION |
|----------|--------------|-----------------------------|------|--|--|--|-------------|
| 1        | 3TB-25870-00 | CILINDRO MAESTRO COMPLETO   | 1    |  |  |  |             |
| 2        | 3TB-W0041-00 | JUEGO DE CILINDRO MAESTRO   | 1    |  |  |  |             |
| 3        | 4L0-25854-00 | DIAFRAGMA TANQUE RESERVA    | 1    |  |  |  |             |
| 4        | 4H7-25852-00 | TAPA DE TANQUE DE RESERVA   | 1    |  |  |  |             |
| 5        | 98706-04012  | TORNILLO DE CABEZA PLANA    | 2    |  |  |  |             |
| 6        | 4L0-25867-00 | SOPORTE DE CILINDRO MAESTRO | 1    |  |  |  |             |
| 7        | 3TB-25872-02 | MANGUERA DE FRENO 1         | 1    |  |  |  |             |
| 8        | 3TB-23466-01 | GRAMPA                      | 1    |  |  |  |             |
| 9        | 95027-06025  | PERNO, DE BRIDA             | 2    |  |  |  |             |
| 10       | 90401-10159  | PERNO DE UNION              | 2    |  |  |  |             |
| 11       | 90201-10118  | ARANDELA PLANA              | 4    |  |  |  |             |
| 12       | 90461-16124  | GRAPA                       | 1    |  |  |  |             |
| 13       | 95807-06016  | TUERCA DE REBORDE           | 1    |  |  |  |             |
| 14       | 3TB-23318-00 | SOSTEN DE CABLE 1           | 1    |  |  |  |             |

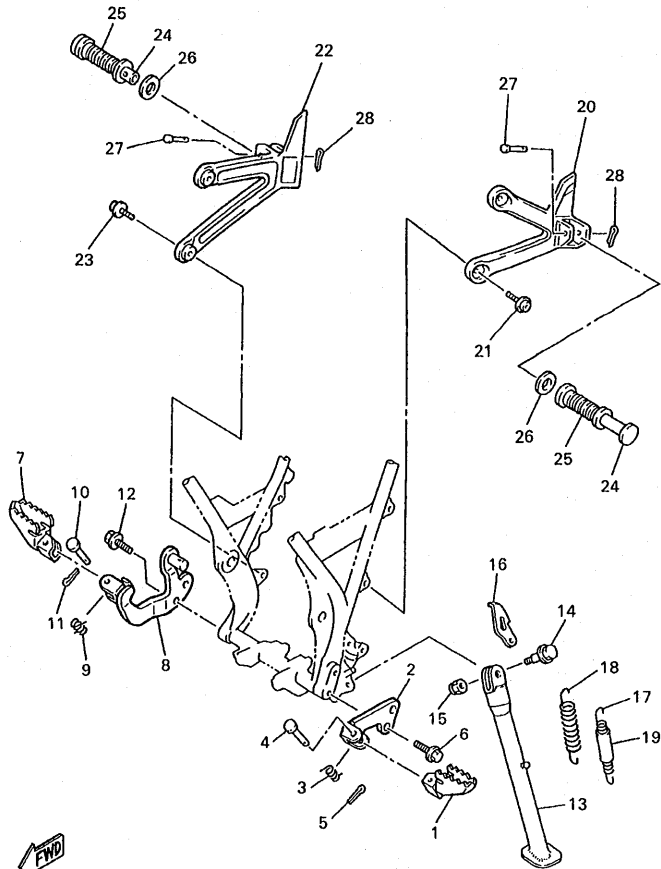


4PT9351-9310

FIG. 31 SOPORTE. APOYAPIE

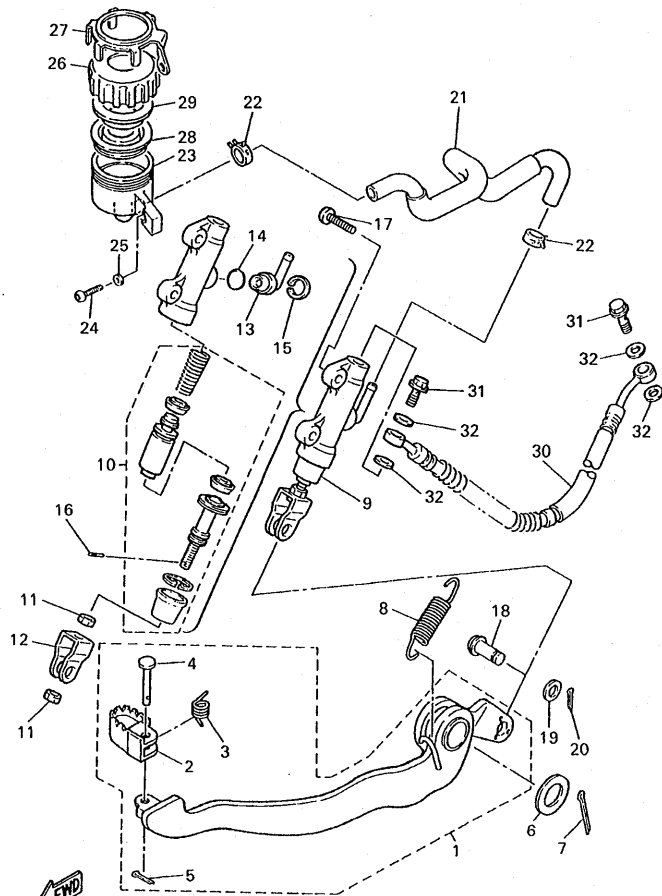
| REF. NO. | CODIGO NO.      | DESCRIPCION                | 4PTA |  |  |  | OBSERVACION |
|----------|-----------------|----------------------------|------|--|--|--|-------------|
| 1        | 5Y1-27411-00-90 | APOYAPIE 1                 | 1    |  |  |  | ZK          |
| 2        | 34L-27412-00-R4 | SOPORTE DE APOYAPIE 1      | 1    |  |  |  | HPB         |
| 3        | 90508-20023     | RESORTE DE TORSION         | 1    |  |  |  |             |
| 4        | 90240-08096     | PASADOR CON HOYO           | 1    |  |  |  |             |
| 5        | 91401-25015     | PASADOR DE CHAVETA         | 1    |  |  |  |             |
| 6        | 90105-10285     | TORNILLO CON ARANDELA      | 2    |  |  |  |             |
| 7        | 5Y1-27421-00-90 | APOYAPIE 2                 | 1    |  |  |  | ZK          |
| 8        | 2KF-27422-00-R4 | SOPORTE DE APOYAPIE 2      | 1    |  |  |  | HPB         |
| 9        | 90508-20023     | RESORTE DE TORSION         | 1    |  |  |  |             |
| 10       | 90240-08096     | PASADOR CON HOYO           | 1    |  |  |  |             |
| 11       | 91401-25015     | PASADOR DE CHAVETA         | 1    |  |  |  |             |
| 12       | 90105-10285     | TORNILLO CON ARANDELA      | 2    |  |  |  |             |
| 13       | 4PT-27311-00    | PUNTAL LATERAL             | 1    |  |  |  |             |
| 14       | 90105-12616     | TORNILLO CON ARANDELA      | 1    |  |  |  |             |
| 15       | 90185-12119     | TUERCA AUTOBLOCANTE        | 1    |  |  |  |             |
| 16       | 5Y1-27315-00    | CONEXION DE PUNTAL LATERAL | 1    |  |  |  |             |
| 17       | 90506-18224     | RESORTE DE TENSION         | 1    |  |  |  |             |
| 18       | 90506-26225     | RESORTE DE TENSION         | 1    |  |  |  |             |
| 19       | 1TX-27351-00    | GUIA DE PUNTAL LATERAL     | 1    |  |  |  |             |
| 20       | 4PT-2741L-00    | MENSULA 4                  | 1    |  |  |  |             |
| 21       | 90109-087F1     | PERÑO                      | 2    |  |  |  |             |
| 22       | 4PT-2742L-00    | MENSULA 5                  | 1    |  |  |  |             |
| 23       | 90109-087F1     | PERNO                      | 2    |  |  |  |             |
| 24       | 120-27431-00    | APOYAPIE POSTERIOR 1       | 2    |  |  |  |             |
| 25       | 120-27433-00    | CUBIERTA APOYAPIE TRASERO  | 2    |  |  |  |             |
| 26       | 90201-20279     | ARANDELA PLANA             | 2    |  |  |  |             |
| 27       | 91701-06040     | PASADOR DE ABRAZADERA      | 2    |  |  |  |             |

FIG. 31 SOPORTE. APOYAPIE



4PT9351-9310

| REF. NO. | CODIGO NO.  | DESCRIPCION        | 4PTA |  |  |  | OBSERVACION |
|----------|-------------|--------------------|------|--|--|--|-------------|
| 28       | 91401-20012 | PASADOR DE CHAVETA | 2    |  |  |  |             |
|          |             |                    |      |  |  |  |             |
|          |             |                    |      |  |  |  |             |
|          |             |                    |      |  |  |  |             |
|          |             |                    |      |  |  |  |             |
|          |             |                    |      |  |  |  |             |
|          |             |                    |      |  |  |  |             |
|          |             |                    |      |  |  |  |             |
|          |             |                    |      |  |  |  |             |



4PT351-5320

FIG. 32 CILINDRO MAESTRO TRASERO

| REF. NO. | CODIGO NO.   | DESCRIPCION                    | 4PTA |  |  |  | OBSERVACION |
|----------|--------------|--------------------------------|------|--|--|--|-------------|
| 1        | 3TB-27200-02 | PEDAL DE FRENO                 | 1    |  |  |  |             |
| 2        | 55V-27242-00 | .PEDAL DE FRENO                | 1    |  |  |  |             |
| 3        | 90508-14352  | .RESORTE DE TORSION            | 1    |  |  |  |             |
| 4        | 91701-06022  | .PASADOR DE ABRAZADERA         | 1    |  |  |  |             |
| 5        | 91401-20012  | .PASADOR DE CHAVETA            | 1    |  |  |  |             |
| 6        | 90201-14215  | ARANDELA PLANA                 | 1    |  |  |  |             |
| 7        | 91401-30020  | PASADOR DE CHAVETA             | 1    |  |  |  |             |
| 8        | 90507-18055  | RESORTE DE TENSION             | 1    |  |  |  |             |
| 9        | 4PT-2580E-00 | APOYAPIE CYLINDRO MAESTRO COMP | 1    |  |  |  |             |
| 10       | 4BA-W0042-50 | .JUEGO DE CILINDRO MAESTRO     | 1    |  |  |  |             |
| 11       | 95302-08600  | .TUERCA                        | 2    |  |  |  |             |
| 12       | 2YK-27222-00 | .UNION                         | 1    |  |  |  |             |
| 13       | 2YK-2582A-00 | .CONECTOR                      | 1    |  |  |  |             |
| 14       | 93210-15620  | .ANILLO O                      | 1    |  |  |  |             |
| 15       | 2VN-25866-00 | .PRESILLA REDONDA              | 1    |  |  |  |             |
| 16       | 3KW-27234-00 | .PASADOR DE VARILLA DE FRENO   | 1    |  |  |  |             |
| 17       | 92017-08020  | PERNO                          | 2    |  |  |  |             |
| 18       | 90240-08124  | PASADOR CON HOYO               | 1    |  |  |  |             |
| 19       | 90201-08083  | ARANDELA PLANA                 | 1    |  |  |  |             |
| 20       | 91401-16012  | PASADOR DE CHAVETA             | 1    |  |  |  |             |
| 21       | 4PT-25895-00 | MANGUERA DE TANQUE DE RESERVA  | 1    |  |  |  |             |
| 22       | 90467-14057  | PRESILLA                       | 2    |  |  |  |             |
| 23       | 47X-25894-00 | TANQUE DE RESERVA              | 1    |  |  |  |             |
| 24       | 98507-06020  | TORNILLO DE CABEZA CON PLANA   | 1    |  |  |  |             |
| 25       | 92907-06600  | ARANDELA                       | 1    |  |  |  |             |
| 26       | 2KF-25852-50 | TAPA DE TANQUE DE RESERVA      | 1    |  |  |  |             |
| 27       | 3AJ-25888-00 | CUBIERTA DE TANQUE DE RESERVA  | 1    |  |  |  |             |

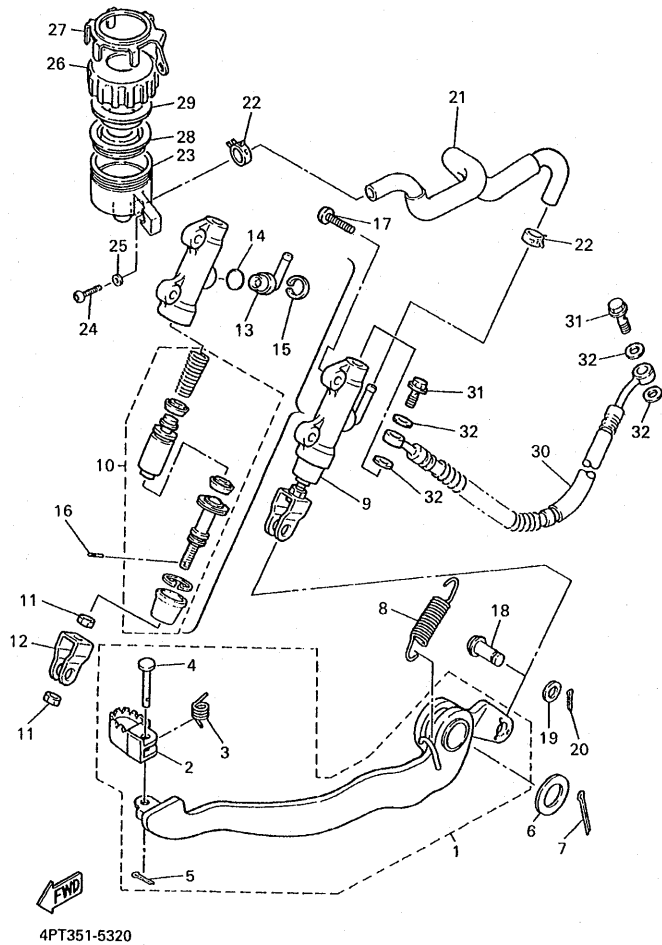
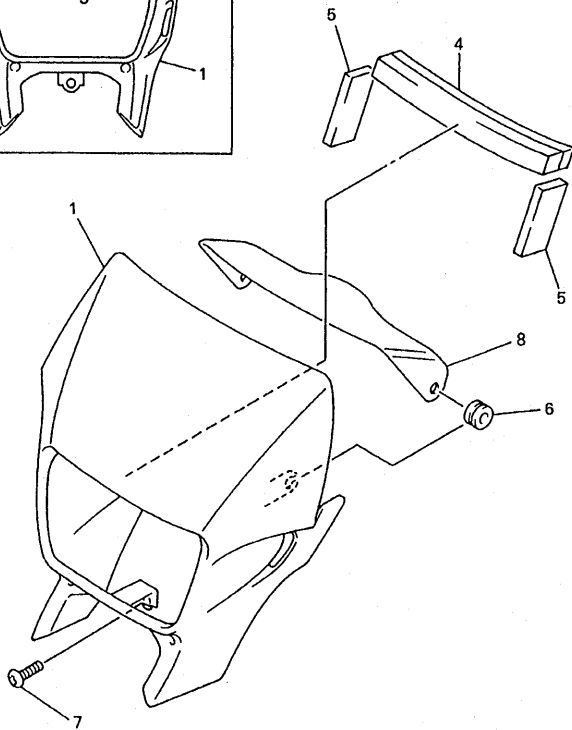
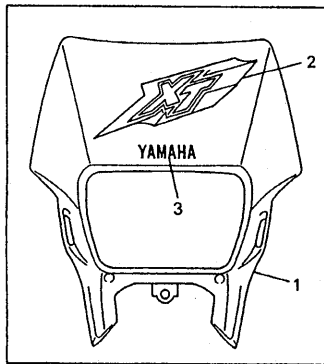


FIG. 32 CILINDRO MAESTRO TRASERO

| REF. NO. | CODIGO NO.   | DESCRIPCION              | 4PTA |  |  |  | OBSERVACION |
|----------|--------------|--------------------------|------|--|--|--|-------------|
| 28       | 360-25854-01 | DIAFRAGMA TANQUE RESERVA | 1    |  |  |  |             |
| 29       | 2GU-25855-00 | BUJE DE DIAFRAGMA        | 1    |  |  |  |             |
| 30       | 4PT-25873-10 | MANGUERA DE FRENO 2      | 1    |  |  |  |             |
| 31       | 90401-10159  | PERNO DE UNION           | 2    |  |  |  |             |
| 32       | 90201-10118  | ARANDELA PLANA           | 4    |  |  |  |             |
| -----    |              |                          |      |  |  |  |             |
| -----    |              |                          |      |  |  |  |             |
| -----    |              |                          |      |  |  |  |             |
| -----    |              |                          |      |  |  |  |             |
| -----    |              |                          |      |  |  |  |             |
| -----    |              |                          |      |  |  |  |             |
| -----    |              |                          |      |  |  |  |             |
| -----    |              |                          |      |  |  |  |             |



4PTA351-0330

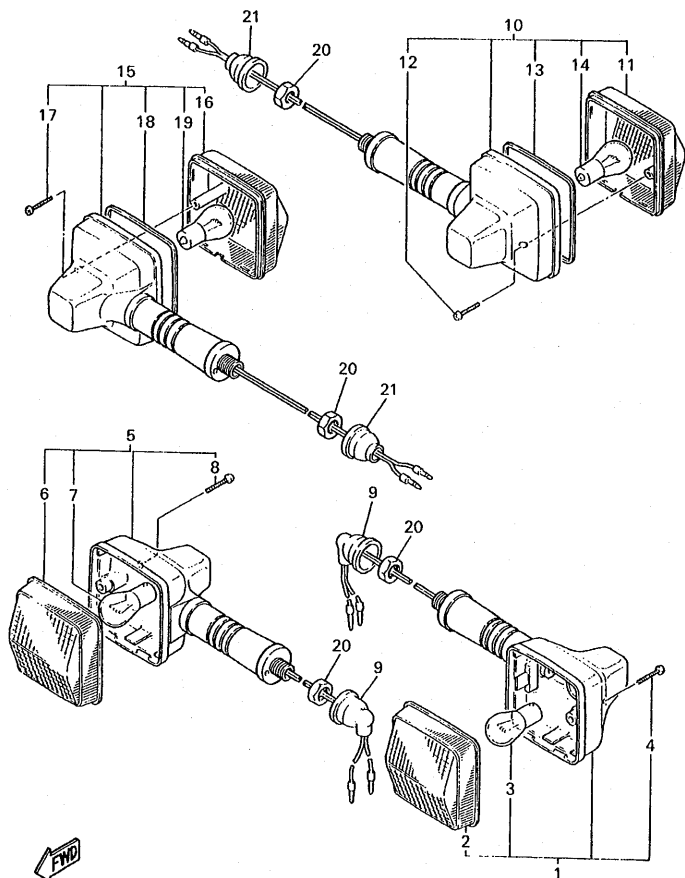
FIG. 33 BOVEDA 1

| REF. NO. | CODIGO NO.   | DESCRIPCION            | 4PTA |  |  |  | OBSERVACION         |
|----------|--------------|------------------------|------|--|--|--|---------------------|
| 1        | 4PT-28351-40 | CUERPO DE COBERTURA    | 1    |  |  |  | UR DPBSE PARA DPBMC |
|          | 4PT-28351-00 | CUERPO DE COBERTURA    | 1    |  |  |  | UR YB               |
| 2        | 4PT-28391-00 | CALCOMANIA DE BOVEDA 1 | 1    |  |  |  | UR PARA DPBMC       |
|          | 4PT-28391-10 | CALCOMANIA DE BOVEDA 1 | 1    |  |  |  | UR PARA YB          |
| 3        | 99241-00080  | EMBLEMA, YAMAHA        | 1    |  |  |  | UR PARA DPBMC       |
|          | 99247-00080  | EMBLEMA, YAMAHA        | 1    |  |  |  | UR PARA YB          |
| 4        | 8V7-21961-00 | PARCHE 1               | 1    |  |  |  |                     |
| 5        | 4PT-28217-00 | AMORTIGUADOR 1         | 2    |  |  |  |                     |
| 6        | 90480-12053  | TAPON                  | 2    |  |  |  |                     |
| 7        | 90149-06263  | TORNILLO DE REGLAJE    | 1    |  |  |  |                     |
| 8        | 4PT-28365-00 | CUBIERTA               | 1    |  |  |  |                     |
|          |              |                        |      |  |  |  |                     |
|          |              |                        |      |  |  |  |                     |
|          |              |                        |      |  |  |  |                     |
|          |              |                        |      |  |  |  |                     |





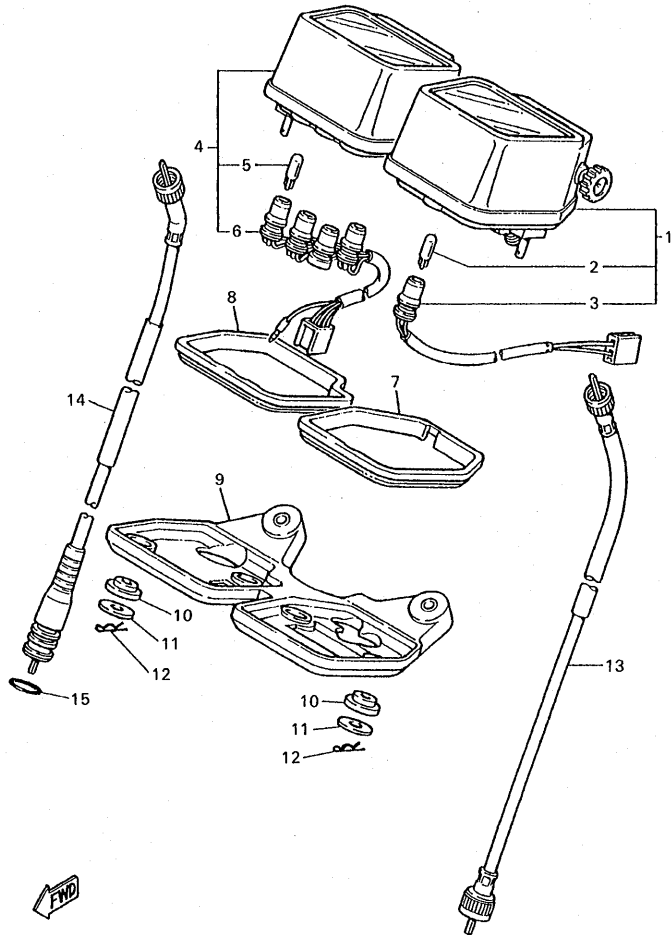
FIG. 35 LUZ DE DESTELLADOR



4PT351-5350

| REF. NO. | CODIGO NO.   | DESCRIPCION                    | 4PTA |  |  |  | OBSERVACION |
|----------|--------------|--------------------------------|------|--|--|--|-------------|
| 1        | 3TB-83310-01 | DESTELLADOR DE LUZ DELANT.     | 1    |  |  |  |             |
| 2        | 47J-83312-00 | .LENTE DE DESTELLADOR          | 1    |  |  |  |             |
| 3        | 306-83311-40 | .BOMBILLA (12V-21W)            | 1    |  |  |  |             |
| 4        | 97706-40620  | .TORNILLO ROSCA HEMBRA         | 1    |  |  |  |             |
| 5        | 3TB-83320-01 | DESTELLADOR DE LUZ DELANT.     | 1    |  |  |  |             |
| 6        | 47J-83322-00 | .LENTE DE INTERMITENTE 2       | 1    |  |  |  |             |
| 7        | 306-83311-40 | .BOMBILLA (12V-21W)            | 1    |  |  |  |             |
| 8        | 97706-40620  | .TORNILLO ROSCA HEMBRA         | 1    |  |  |  |             |
| 9        | 18G-83365-00 | TAPON                          | 2    |  |  |  |             |
| 10       | 4PT-83330-00 | DESTELLADOR DE LUZ TRAS.COMPL. | 1    |  |  |  |             |
| 11       | 2KF-83332-00 | .LENTE DE DESTELLADOR          | 1    |  |  |  |             |
| 12       | 97706-40620  | .TORNILLO ROSCA HEMBRA         | 1    |  |  |  |             |
| 13       | 47J-83313-00 | .EMPAQUE DE LENTE DESTELLADOR  | 1    |  |  |  |             |
| 14       | 306-83311-40 | .BOMBILLA (12V-21W)            | 1    |  |  |  |             |
| 15       | 4PT-83340-00 | DESTELLADOR DE LUZ COMPL.      | 1    |  |  |  |             |
| 16       | 2KF-83342-00 | .LENTE DE DESTELLADOR          | 1    |  |  |  |             |
| 17       | 97706-40620  | .TORNILLO ROSCA HEMBRA         | 1    |  |  |  |             |
| 18       | 47J-83313-00 | .EMPAQUE DE LENTE DESTELLADOR  | 1    |  |  |  |             |
| 19       | 306-83311-40 | .BOMBILLA (12V-21W)            | 1    |  |  |  |             |
| 20       | 95307-12700  | TUERCA                         | 4    |  |  |  |             |
| 21       | 10V-83365-00 | TAPON                          | 2    |  |  |  |             |

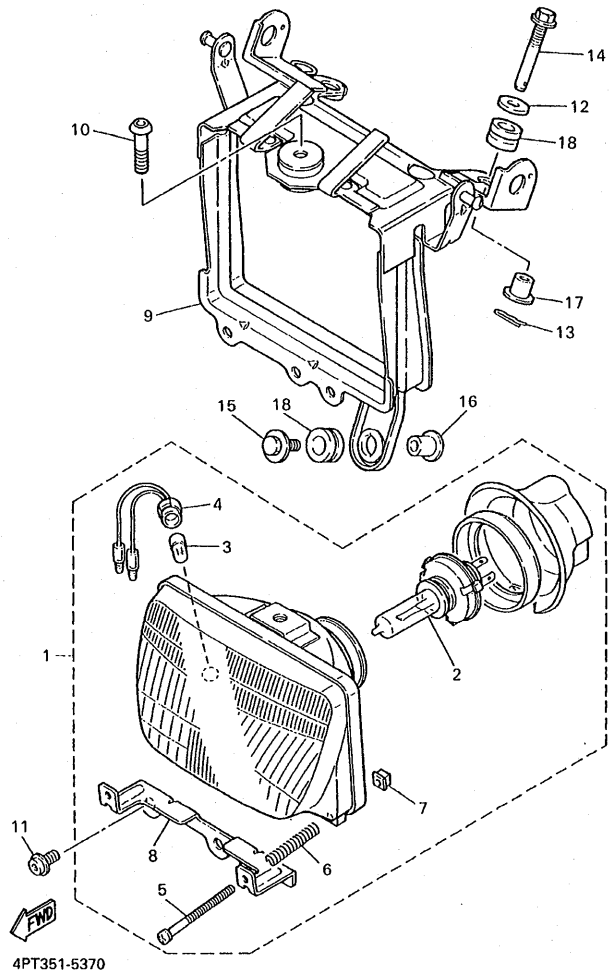
FIG. 36 MEDIDOR



4PT351-5360

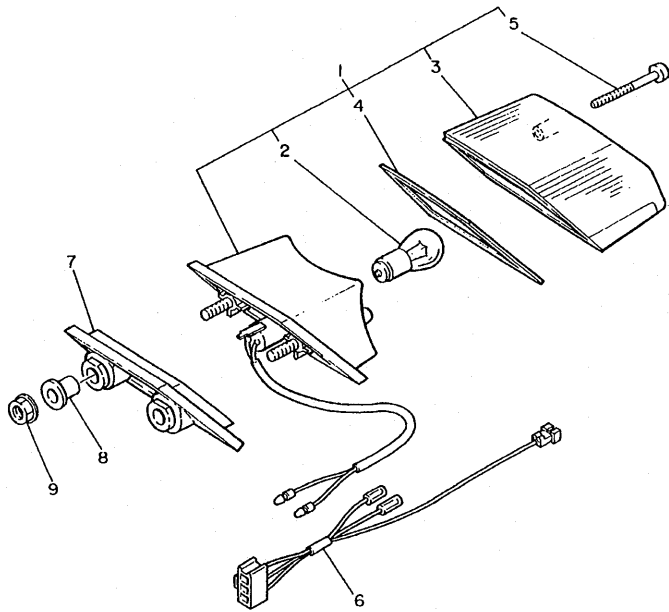
| REF. NO. | CODIGO NO.   | DESCRIPCION                   | 4PTA |  |  | OBSERVACION |
|----------|--------------|-------------------------------|------|--|--|-------------|
| 1        | 4PT-83570-00 | VELOCIMETRO COMPLETO          | 1    |  |  |             |
| 2        | 37T-83517-00 | .AMPOLLETA (12V-3.4W)         | 1    |  |  |             |
| 3        | 5Y1-83536-00 | .ENCASTRE DE MEDIDOR          | 1    |  |  |             |
| 4        | 4PT-83540-10 | TACOMETRO COMPLETO            | 1    |  |  |             |
| 5        | 37T-83517-00 | .AMPOLLETA (12V-3.4W)         | 4    |  |  |             |
| 6        | 30X-83520-00 | .ENCASTRE COMPLETO            | 1    |  |  |             |
| 7        | 5Y1-83513-00 | AMORTIGUADOR                  | 1    |  |  |             |
| 8        | 5Y1-83541-00 | AMORTIGUADOR                  | 1    |  |  |             |
| 9        | 5Y1-83519-00 | SOPORTE DE MEDIDOR            | 1    |  |  |             |
| 10       | 1M1-83526-00 | AMORTIGUADOR 2                | 4    |  |  |             |
| 11       | 90201-05033  | ARANDELA PLANA                | 4    |  |  |             |
| 12       | 437-83525-00 | PRESILLA                      | 4    |  |  |             |
| 13       | 3ET-83550-02 | CABLE DE VELOCIMETRO COMPLETO | 1    |  |  |             |
| 14       | 4PT-83560-00 | CABLE DE TACOMETRO COMPLETO   | 1    |  |  |             |
| 15       | 93210-14104  | ANILLO O                      | 1    |  |  |             |

FIG. 37 FARO DELANTERO



| REF. NO. | CODIGO NO.   | DESCRIPCION                | 4PTA |  |  |  | OBSERVACION |
|----------|--------------|----------------------------|------|--|--|--|-------------|
| 1        | 3TB-84320-10 | LENTE COMPLETO             | 1    |  |  |  |             |
| 2        | 2F9-84314-00 | .BOMBILLA (12V-60/55W)     | 1    |  |  |  | HALOGEN     |
| 3        | 4E2-84347-00 | .BOMBILLA (12V-4W)         | 1    |  |  |  |             |
| 4        | 3TB-84312-00 | .ENCASTRE                  | 1    |  |  |  |             |
| 5        | 3TB-84325-00 | .TORNILLO ACCESORIO DE ARO | 2    |  |  |  |             |
| 6        | 5G2-84332-60 | .RESORTE DE TORNILLO       | 2    |  |  |  |             |
| 7        | 198-84334-60 | .TUERCA DE AJUSTE          | 2    |  |  |  |             |
| 8        | 3TB-8431R-00 | .SOPORTE                   | 1    |  |  |  |             |
| 9        | 4PT-84311-01 | CUERPO DE FARO DELANTERO   | 1    |  |  |  |             |
| 10       | 3TB-84329-00 | PERNO MARIPOSA 1           | 2    |  |  |  |             |
| 11       | 92017-08025  | PERNO                      | 1    |  |  |  |             |
| 12       | 90202-06013  | ARANDELA DE PLANA          | 2    |  |  |  |             |
| 13       | 90468-12120  | PRESILLA                   | 2    |  |  |  |             |
| 14       | 3TB-84137-00 | PERNO ESPECIAL             | 2    |  |  |  |             |
| 15       | 90119-06097  | TORNILLO CON ARANDELA      | 1    |  |  |  |             |
| 16       | 90387-063E6  | CASQUILLO CON VALONA       | 1    |  |  |  |             |
| 17       | 90387-07391  | CASQUILLO CON VALONA       | 2    |  |  |  |             |
| 18       | 90480-14102  | TAPON                      | 3    |  |  |  |             |

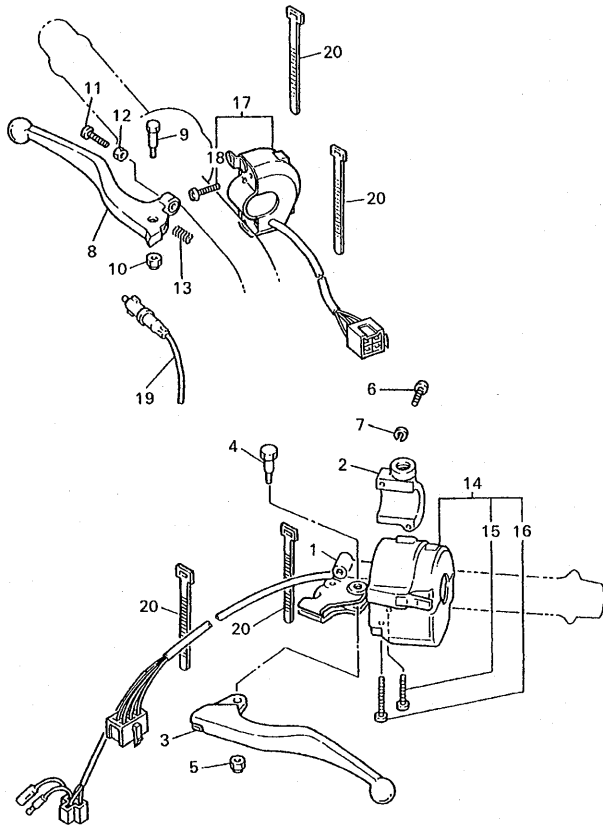
FIG. 38 LUZ DE COLA



| REF. NO. | CODIGO NO.   | DESCRIPCION                 | 4PTA |  |  |  | OBSERVACION |
|----------|--------------|-----------------------------|------|--|--|--|-------------|
| 1        | 1XL-84710-E0 | CONJT. FARO TRASERO         | 1    |  |  |  |             |
| 2        | 1A2-84714-41 | .AMPOLLETA (12V-21/5W)      | 1    |  |  |  |             |
| 3        | 53V-84721-40 | .LENTE DE FARO TRASERO      | 1    |  |  |  |             |
| 4        | 34Y-84723-E0 | .EMPAQUE LENTE FARO TRASERO | 1    |  |  |  |             |
| 5        | 97701-40630  | .TORNILLO ROSCA HEMBRA      | 2    |  |  |  |             |
| 6        | 3TB-84717-01 | CABLE DE FARO TRASERO       | 1    |  |  |  |             |
| 7        | 34X-84527-00 | AMORTIGUADOR                | 1    |  |  |  |             |
| 8        | 90387-07391  | CASQUILLO CON VALONA        | 2    |  |  |  |             |
| 9        | 95707-06500  | TUERCA DE BRIDA             | 2    |  |  |  |             |
|          |              |                             |      |  |  |  |             |
|          |              |                             |      |  |  |  |             |
|          |              |                             |      |  |  |  |             |
|          |              |                             |      |  |  |  |             |



3TB351-0380

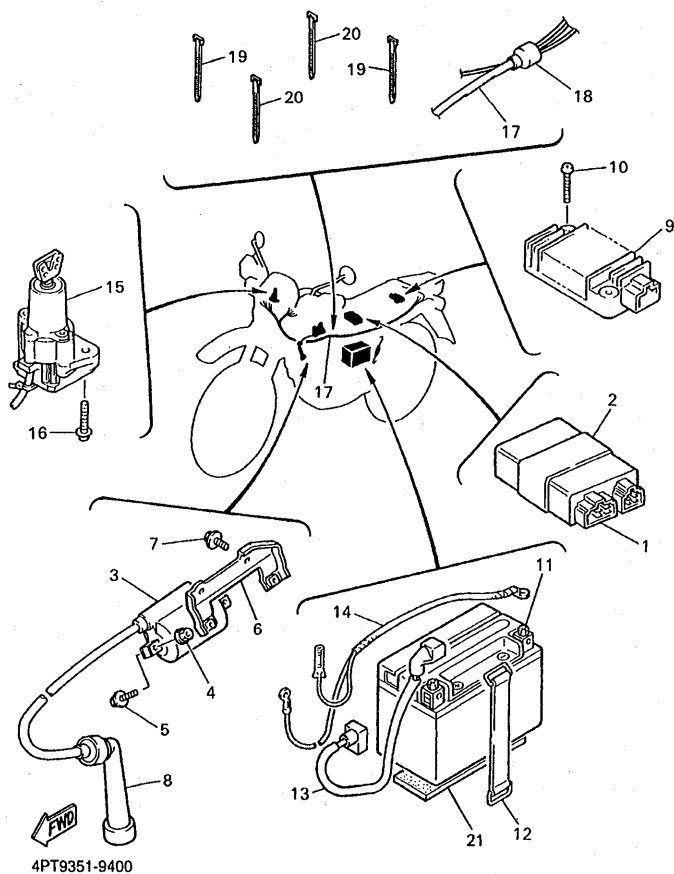


4PT351-5390

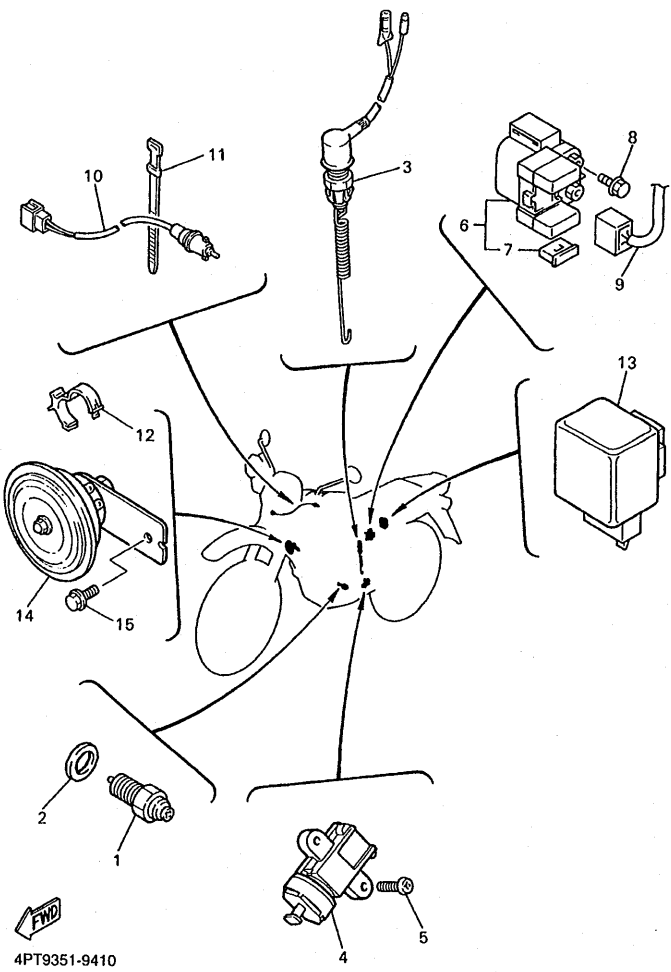
FIG. 39 INTERRUPTOR DE MANIJA. PALANCA

| REF. NO. | CODIGO NO.   | DESCRIPCION                   | 4PTA |  |  |  | OBSERVACION |
|----------|--------------|-------------------------------|------|--|--|--|-------------|
| 1        | 1LN-82911-00 | SOPORTE DE LEVA 1             | 1    |  |  |  |             |
| 2        | 33G-82913-01 | SOPORTE DE LEVA INFERIOR 1    | 1    |  |  |  |             |
| 3        | 3FY-83912-01 | PALANCA 1                     | 1    |  |  |  |             |
| 4        | 90109-06799  | PERNO                         | 1    |  |  |  |             |
| 5        | 95607-06100  | TUERCA AUTOBLOCANTE           | 1    |  |  |  |             |
| 6        | 98507-05020  | TORNILLO DE CABEZA CON PLANA  | 2    |  |  |  |             |
| 7        | 92907-05100  | ARANDELA                      | 2    |  |  |  |             |
| 8        | 3YR-83922-00 | PALANCA 2                     | 1    |  |  |  |             |
| 9        | 90109-062A8  | PERNO                         | 1    |  |  |  |             |
| 10       | 95607-06100  | TUERCA AUTOBLOCANTE           | 1    |  |  |  |             |
| 11       | 90149-06131  | TORNILLO DE REGLAJE           | 1    |  |  |  |             |
| 12       | 90170-06010  | TUERCA                        | 1    |  |  |  |             |
| 13       | 90501-10312  | RESORTE DE COMPRESION         | 1    |  |  |  |             |
| 14       | 4MY-83969-10 | INTERRUPTOR DE MANIJA 5       | 1    |  |  |  |             |
| 15       | 98507-05030  | TORNILLO DE CABEZA CON PLANA  | 1    |  |  |  |             |
| 16       | 98507-05040  | TORNILLO DE CABEZA CON PLANA  | 1    |  |  |  |             |
| 17       | 4DW-83975-10 | INTERRUPTOR MANIJA 2          | 1    |  |  |  |             |
| 18       | 98507-05018  | TORNILLO DE CABEZA CON PLANA  | 2    |  |  |  |             |
| 19       | 3WP-83980-00 | INTERRUP.PARADA DELANTERO     | 1    |  |  |  |             |
| 20       | 437-83936-01 | BANDA DE CABLE DE INTERRUPTOR | 4    |  |  |  |             |

FIG. 40 EQUIPO ELECTRICO 1



| REF. NO. | CODIGO NO.   | DESCRIPCION                    | 4PTA |  |  |  | OBSERVACION |
|----------|--------------|--------------------------------|------|--|--|--|-------------|
| 1        | 4PT-82305-01 | UNIDAD DE ENCENDIDO COMPLETA   | 1    |  |  |  |             |
| 2        | 4FL-85546-00 | BANDA                          | 1    |  |  |  |             |
| 3        | 3SX-82310-00 | BOBINA DE ENCENDIDO COMPLETA   | 1    |  |  |  |             |
| 4        | 90179-05523  | TUERCA                         | 2    |  |  |  |             |
| 5        | 97007-05025  | PERNO                          | 2    |  |  |  |             |
| 6        | 3TB-82316-01 | SOPORTE BOBINA ENCENDIDO       | 1    |  |  |  |             |
| 7        | 95807-06010  | TUERCA DE REBORDE              | 2    |  |  |  |             |
| 8        | 371-82370-00 | TAPON DE BUJIA COMPLT          | 1    |  |  |  |             |
| 9        | 3TJ-81960-02 | RECTIFICADOR Y REGULADOR       | 1    |  |  |  |             |
| 10       | 98507-06025  | TORNILLO DE CABEZA CON PLANA   | 2    |  |  |  |             |
| 11       | 3PK-82100-01 | BATERIA COMP.(YTX9-BS 12V-8AH) | 1    |  |  |  |             |
| 12       | 2T4-82131-00 | TIRANTE DE BATERIA             | 1    |  |  |  |             |
| 13       | 4PT-82115-10 | CABLE CONDUCTOR POSITIVO       | 1    |  |  |  |             |
| 14       | 4PT-82116-00 | CABLE CONDUCTOR NEGATIVO       | 1    |  |  |  |             |
| 15       | 4PU-82501-00 | LLAVE DE IGNICION COMPLT       | 1    |  |  |  |             |
| 16       | 90109-080G5  | PERNO                          | 2    |  |  |  |             |
| 17       | 4PT-82590-30 | CONJUNTO DE CABLES             | 1    |  |  |  |             |
| 18       | 8Y0-82599-00 | CUBIERTA DE CONECTOR           | 1    |  |  |  |             |
| 19       | 5Y9-12491-00 | GRAMPA 1                       | 2    |  |  |  |             |
| 20       | 90465-13152  | BRIDA                          | 2    |  |  |  |             |
| 21       | 5Y1-82122-00 | ASIENTO DE BATERIA             | 1    |  |  |  |             |



**FIG. 41 EQUIPO ELECTRICO 2**

| REF. NO. | CODIGO NO.   | DESCRIPCION                    | 4PTA |  |  |  | OBSERVACION |
|----------|--------------|--------------------------------|------|--|--|--|-------------|
| 1        | 4GY-82540-10 | INTERRUPTOR NEUTRAL COMPL      | 1    |  |  |  |             |
| 2        | 90430-10148  | JUNTA                          | 1    |  |  |  |             |
| 3        | 34L-82530-02 | INTERRUPTOR DE PARADA COMPLETO | 1    |  |  |  |             |
| 4        | 3LD-82566-40 | INTERRUPTOR                    | 1    |  |  |  |             |
| 5        | 98507-05016  | TORNILLO DE CABEZA CON PLANA   | 2    |  |  |  |             |
| 6        | 4JG-81940-00 | CONJUNTO ARRANCADOR RELEVO     | 1    |  |  |  |             |
| 7        | 2GH-82151-00 | .FUSIBLE (20A-BL)              | 2    |  |  |  |             |
| 8        | 95027-06008  | PERNO, DE BRIDA                | 2    |  |  |  |             |
| 9        | 4PT-82509-00 | CABLE SUBCONDUCTOR             | 1    |  |  |  |             |
| 10       | 2NT-82917-00 | INTERRUPTOR                    | 1    |  |  |  |             |
| 11       | 447-82591-00 | BANDA                          | 1    |  |  |  |             |
| 12       | 90464-20191  | BRIDA                          | 1    |  |  |  |             |
| 13       | 4MY-83350-01 | RELE DE DESTELLADOR COMPL.     | 1    |  |  |  |             |
| 14       | 34Y-83371-00 | BOCINA                         | 1    |  |  |  |             |
| 15       | 95027-06010  | PERNO, DE BRIDA                | 1    |  |  |  |             |

INDICE NUMERICO

| CODIGO NO.      | REF. NO. | CODIGO NO.   | REF. NO. | CODIGO NO.   | REF. NO. | CODIGO NO.   | REF. NO. | CODIGO NO.      | REF. NO. | CODIGO NO.      | REF. NO. |
|-----------------|----------|--------------|----------|--------------|----------|--------------|----------|-----------------|----------|-----------------|----------|
| 3TB-W0041-00    | E - 4    | 2F3-12117-00 | B - 7    | 4PT-14301-10 | B - 13   | 4PT-1490J-10 | B - 14   | 3YF-17439-00    | C - 8    | 4PT-2173E-90    | D - 2    |
| 4BA-W0042-50    | E - 7    | 1J7-12118-00 | B - 7    | 1JK-14313-55 | B - 14   | 3GV-1490K-10 | B - 14   | 2NX-17460-01    | C - 8    | 4PT-2173F-00    | D - 2    |
| 4PT-W0045-00    | D - 13   | 1J7-12119-01 | B - 7    | 14T-14323-00 | B - 13   | 1JK-14940-01 | B - 13   | 5Y1-17471-00    | C - 8    | 4PT-2173F-10    | D - 2    |
| 34X-W0046-02    | E - 2    | 1VJ-12121-00 | B - 7    | 2KF-14341-00 | B - 14   | 4PT-15100-11 | C - 2    | 1JK-17800-01    | B - 2    | 4PT-2174A-00    | D - 2    |
| 3GD-W0047-00    | D - 12   | 2NX-12146-00 | B - 7    | 43F-14342-23 | B - 14   | 3Y6-15144-00 | C - 2    | 5Y1-18101-02    | C - 11   | 4PT-2174A-10    | D - 2    |
| 34X-W0047-00    | E - 2    | 34K-12151-00 | B - 7    | 288-14343-60 | B - 14   | 3YF-15167-00 | C - 2    | 43F-18102-02    | C - 11   | 4PT-2174A-20    | D - 2    |
| 1UY-W0048-50    | D - 12   | 2NX-12156-00 | B - 7    | 288-14343-65 | B - 14   | 3Y6-15167-00 | C - 2    | 1VJ-18110-01    | C - 11   | 4PT-2174T-00    | C - 15   |
| 51L-W0048-00    | E - 2    | 2NX-12159-00 | B - 7    | 288-14343-70 | B - 14   | 5Y1-15383-00 | C - 2    | 1W6-18113-00    | C - 11   | 3TB-21756-00    | C - 12   |
| 2KF-W0057-00    | E - 2    | 34K-12161-00 | B - 7    | 30X-14343-60 | B - 14   | 4PT-15411-00 | C - 3    | 34K-18120-00    | C - 11   | 3TB-21771-00    | C - 13   |
| 3TB-W0057-00    | D - 12   | 34K-12162-00 | B - 7    | 5Y1-14349-00 | B - 14   | 4PT-15415-00 | C - 3    | 4PT-18140-00    | C - 10   | 8V7-21961-00    | E - 9    |
| 1VJ-W1141-00    | B - 5    | 34K-12163-00 | B - 7    | 2KF-14355-00 | B - 14   | 4PT-15421-00 | C - 3    | 4PT-18175-00    | C - 10   | 4PT-22110-00-35 | D - 3    |
| 5Y1-W1343-00    | B - 9    | 2NX-12166-00 | B - 7    | 5Y1-14356-00 | B - 13   | 5Y1-15427-01 | B - 9    | 4PT-18511-00    | C - 10   | 34L-22117-00    | D - 4    |
| 3TB-W2147-00-WL | C - 12   | 1JK-12170-00 | B - 8    | 1JK-14357-00 | B - 13   | 4PT-15431-10 | C - 3    | 4PT-18512-00    | C - 10   | 1VJ-22123-00    | D - 3    |
| 4PT-Y2343-00    | D - 6    | 3TB-12176-00 | B - 8    | 30X-14358-00 | B - 13   | 3YF-15441-00 | C - 3    | 4PT-18513-00    | C - 10   | 2K6-22128-01    | D - 3    |
| 4PT-Y2410-10-02 | D - 9    | 3TB-12210-00 | B - 8    | 5Y1-14358-10 | B - 13   | 4DW-15451-00 | C - 3    | 3YF-18531-00    | C - 10   | 34L-22128-00    | D - 3    |
| 4PT-Y2410-10-03 | D - 9    | 4DW-12213-00 | B - 8    | 2KF-14371-01 | B - 14   | 4DW-15465-00 | C - 4    | 3XV-18535-00    | C - 10   | 23X-22129-00    | D - 4    |
| 3TB-11101-02    | B - 2    | 34K-12231-00 | B - 8    | 5Y1-14384-00 | B - 13   | 4DW-15462-00 | C - 3    | 3YF-18540-00    | C - 10   | 34L-22129-00    | D - 5    |
| 583-11127-00    | B - 2    | 34K-12241-00 | B - 8    | 2JN-14385-00 | B - 13   | 1VJ-15511-00 | C - 5    | 136-18542-00    | C - 10   | 1VJ-22141-00    | D - 4    |
|                 | B - 4    | 5Y9-12491-00 | F - 2    | 689-14386-00 | B - 13   | 1VJ-15512-00 | C - 5    | 4PT-21110-01-WL | C - 12   | 4PT-22151-00    | D - 3    |
| 4H7-11133-10    | B - 2    | 583-13113-00 | B - 9    | 3TB-1441A-00 | B - 11   | 3YF-15515-00 | C - 5    | 4R8-21308-00    | D - 11   | 3TB-2217A-00    | D - 3    |
| 34K-11145-00    | B - 6    | 3AJ-13161-01 | B - 9    | 3TB-1441E-00 | B - 12   | 1VJ-15517-00 | C - 5    | 34L-21315-00    | C - 12   | 34L-2217F-00    | D - 3    |
| 3TB-11166-00    | C - 2    | 3AJ-13300-01 | B - 9    | 3TB-14411-01 | B - 11   | 1VJ-15521-00 | C - 5    | 3TB-21316-00-90 | C - 12   | 3TB-22178-00    | C - 12   |
| 2KF-11181-01    | B - 4    | 3AJ-13325-00 | B - 9    | 4PT-14412-00 | B - 11   | 1VJ-15522-00 | C - 5    | 4PT-2137W-A0-PO | D - 9    | 30X-22178-00    | C - 13   |
| 1L9-11186-00    | B - 2    | 3SX-13329-00 | B - 9    | 5Y1-14419-00 | B - 12   | 3TB-15590-01 | C - 5    | 4PT-2137W-01    | D - 9    | 4V4-22184-00    | C - 12   |
| 5Y1-11187-00    | B - 2    | 4DW-13415-00 | B - 9    | 34X-1443E-00 | B - 12   | 3TB-15594-00 | C - 5    | 4PT-2137X-A0-PO | D - 9    |                 | C - 13   |
| 214-11198-01    | B - 9    | 4X7-13440-01 | B - 9    | 4PT-14431-00 | B - 11   | 3AJ-16111-00 | C - 6    | 4PT-2137X-01    | D - 9    | 3TB-22189-00    | D - 4    |
| 4PT-1131E-00    | B - 4    | 4PT-13447-00 | B - 9    | 43G-14436-00 | B - 11   | 3AJ-16150-00 | C - 6    | 3TB-2137Y-00    | D - 10   | 38V-22199-00    | D - 3    |
| 3TB-11310-00    | B - 4    | 3TB-13464-00 | B - 10   | 4PT-14437-00 | B - 11   | 2JN-16154-00 | C - 6    | 46X-21376-00    | D - 2    | 4PT-22210-00-38 | D - 5    |
| 1VJ-11351-00    | B - 4    | 4PT-13465-00 | B - 10   | 4PT-14451-01 | B - 11   | 5Y1-16321-00 | C - 6    | 34M-2139X-00    | D - 10   | 34L-22216-00    | D - 5    |
| 3TB-11400-00    | B - 5    | 16G-13569-00 | B - 11   | 3TB-14452-00 | B - 12   | 360-16325-00 | C - 6    | 5Y1-21441-00    | C - 12   | 34L-22226-01    | D - 5    |
| 34K-11454-00    | B - 5    | 43F-13586-01 | B - 11   | 3TB-14453-00 | B - 11   | 5Y1-16331-01 | C - 6    | 34K-21485-00    | C - 12   | 3TB-22311-00    | D - 4    |
| 5Y1-11496-01    | B - 5    | 1VJ-13596-00 | B - 11   | 3TB-14454-00 | B - 11   | 3YF-16340-01 | C - 6    | 34K-21486-00    | C - 12   | 4PT-23102-00    | D - 7    |
| 5Y1-11531-00    | B - 5    | 2NX-14103-00 | B - 14   | 3TB-14457-00 | B - 11   | 3YF-16351-00 | C - 6    | 3RW-21511-BO    | C - 14   | 4PT-23103-00    | D - 7    |
| 2JT-11536-00    | B - 5    | 51Y-14105-00 | B - 14   | 3YF-14462-00 | B - 11   | 4H7-16356-01 | C - 6    | 3RW-21511-70    | C - 14   | 4PT-23110-00    | D - 7    |
| 34K-11565-02    | B - 5    | 2JN-14107-00 | B - 14   | 4PT-14462-00 | B - 12   | 4PT-16371-00 | C - 6    | 4PT-21611-00    | C - 14   | 3EN-23111-50    | D - 7    |
| 34L-11610-00    | B - 5    | 1XL-14131-00 | B - 13   | 55K-14476-00 | B - 12   | 3JD-16382-00 | C - 6    | 4PT-21611-30    | C - 14   |                 | D - 8    |
| 34L-11610-20    | B - 5    | 30X-14148-00 | B - 14   | 5Y1-14536-00 | B - 13   | 5Y1-16383-00 | C - 6    | 3TB-21621-00    | B - 12   | 4PT-23118-00    | D - 7    |
| 34L-11610-40    | B - 5    | 5Y1-14149-00 | B - 14   | 5Y1-14572-00 | B - 13   | 34K-17121-01 | C - 8    | 4PT-2163A-00    | C - 14   |                 | D - 8    |
| 3TB-11631-00-YO | B - 5    | 5Y1-14159-00 | B - 14   | 4PT-14611-00 | B - 15   | 1VJ-17131-00 | C - 8    | 42U-21639-00    | C - 14   | 3JD-23125-L0    | D - 7    |
| 1JK-11633-01    | B - 5    | 7KF-14162-00 | B - 14   | 3YF-14613-01 | B - 15   | 34K-17141-00 | C - 8    | 3TB-2164F-01    | C - 15   | 4PT-23126-00    | D - 7    |
| 3TB-11636-00    | B - 5    | 1VJ-14197-00 | B - 13   | 3YF-14628-00 | B - 15   | 3YF-17151-01 | C - 8    | 2KF-21685-01    | C - 14   | 2KF-23127-01    | D - 8    |
| 3TB-11638-00    | B - 5    | 3TD-14197-00 | B - 14   | 4PT-14711-10 | B - 15   | 3AJ-17211-00 | C - 8    | 34X-21691-00    | B - 12   | 4PT-23136-00    | D - 7    |
| 3TB-11651-00    | B - 5    | 5Y1-14198-00 | B - 13   | 3TB-14728-00 | B - 15   | 2JT-17221-00 | C - 8    | 4PT-21711-00    | D - 2    | 4PT-23141-00    | D - 7    |
| 1VJ-11681-00    | B - 5    | 5Y1-14216-00 | B - 13   | 3TB-14752-00 | B - 15   | 1VJ-17231-00 | C - 8    | 4PT-21711-30    | D - 2    |                 | D - 8    |
| 1VJ-12111-00    | B - 7    | 7KF-14227-00 | B - 13   | 3YF-14755-00 | B - 15   | 3AJ-17241-00 | C - 8    | 4PT-21717-00    | D - 2    | 43F-23144-10    | D - 7    |
| 5Y1-12113-00    | B - 7    | 1VJ-14286-00 | B - 14   | 4BD-14766-00 | B - 15   | 3YF-17251-01 | C - 8    | 4PT-21721-00    | D - 2    | 3BN-23145-00    | D - 7    |
| 5Y1-12114-00    | B - 7    | 4PT-14291-10 | B - 13   | 1JK-1490A-00 | B - 14   | 3YF-17401-00 | C - 8    | 4PT-21721-30    | D - 2    | 36Y-23146-10    | D - 7    |
| 4H7-12116-00    | B - 7    | 2JN-14293-00 | B - 13   | 4PT-1490J-00 | B - 14   | 3YF-17402-00 | C - 8    | 4PT-2173E-80    | D - 2    | 4DW-23149-40    | D - 7    |



INDICE NUMERICO

| CODIGO NO.      | REF. NO. | CODIGO NO.      | REF. NO. | CODIGO NO.      | REF. NO. | CODIGO NO.   | REF. NO. | CODIGO NO.   | REF. NO. | CODIGO NO.  | REF. NO. |
|-----------------|----------|-----------------|----------|-----------------|----------|--------------|----------|--------------|----------|-------------|----------|
| 4DW-23149-40    | D-8      | 214-24535-00    | B-13     | 4PT-25876-00    | D-4      | 4PT-28365-00 | E-9      | 4PT-83330-00 | E-11     | 90101-12295 | D-5      |
| 26H-23156-00    | D-7      |                 | B-14     | 3AJ-25888-00    | E-7      | 4PT-28391-00 | E-9      | 2KF-83332-00 | E-11     | 90101-12498 | D-4      |
| 509-23158-L0    | D-7      | 11H-24602-03    | D-9      | 47X-25894-00    | E-7      | 4PT-28391-10 | E-9      | 4PT-83340-00 | E-11     | 90105-07342 | B-8      |
|                 | D-8      | 3TB-24723-00    | D-11     | 4PT-25895-00    | E-7      | 3TB-28415-01 | C-13     | 2KF-83342-00 | E-11     | 90105-08505 | B-4      |
| 3XJ-23167-L0    | D-8      | 4PT-24731-40    | D-11     | 3JD-25917-00    | D-12     | 89A-77214-00 | B-12     | 4MY-83350-01 | F-3      | 90105-10186 | B-15     |
| 4PT-23170-00    | D-7      | 4PT-24770-40    | D-11     | 3TB-25919-00    | D-12     | 3TB-81410-01 | E-10     | 10V-83365-00 | E-11     | 90105-10285 | E-5      |
|                 | D-8      | 3TB-25104-00    | D-12     | 4MA-25919-00    | E-2      | 3TB-81450-01 | E-10     | 18G-83365-00 | E-11     | 90105-10638 | E-2      |
| 3JD-23171-L0    | D-7      | 3YF-25111-00-98 | D-12     | 2GV-25926-00    | E-2      | 3AJ-81801-00 | C-5      | 34Y-83371-00 | F-3      | 90105-10778 | D-13     |
| 3GM-23173-00    | D-7      | 322-25118-00    | D-12     | 3TB-25933-00    | D-13     | 3AJ-81809-00 | C-5      | 5Y1-83513-00 | E-12     | 90105-12616 | E-5      |
|                 | D-8      | 55U-25181-01    | D-12     | 1UY-25937-51    | D-12     | 3TB-81815-00 | C-5      | 37T-83517-00 | E-12     | 90105-12668 | D-3      |
| 278-23181-50    | D-7      | 34L-25190-01    | D-12     | 34X-25937-00    | E-2      | 4XV-8182A-00 | C-5      | 5Y1-83519-00 | E-12     | 90109-062A8 | E-15     |
|                 | D-8      | 3TB-25304-00    | D-14     | 5R2-25937-00    | E-2      | 3AJ-81820-00 | C-5      | 30X-83520-00 | E-12     | 90109-063E8 | B-7      |
| 43F-23188-10    | D-7      | 2KF-25311-00-98 | D-14     | 4PT-26111-00    | E-3      | 3AJ-81830-00 | C-5      | 437-83525-00 | E-12     | 90109-063E9 | B-2      |
|                 | D-8      | 146-25315-00    | D-14     | 2KF-26141-00    | E-3      | 11H-81844-00 | C-5      | 1M1-83526-00 | E-12     | 90109-06418 | B-3      |
| 3TB-23191-11    | D-8      | 4PT-25336-00    | D-12     | 3TB-26142-70    | E-3      | 1FK-81847-00 | C-5      | 5Y1-83536-00 | E-12     |             | C-6      |
| 43M-23192-L0    | D-8      | 5Y1-25364-00    | D-14     | 55V-26241-00    | E-3      | 3AJ-81850-00 | C-5      | 4PT-83540-10 | E-12     | 90109-06419 | B-9      |
| 3TB-2331E-00    | D-6      | 1VJ-25366-01-98 | D-14     | 55V-26242-00    | E-3      | 4GO-81871-00 | C-5      | 5Y1-83541-00 | E-12     | 90109-065G4 | E-2      |
| 3LD-23318-00    | D-6      | 36R-25367-00    | D-15     | 1RF-26243-00    | E-3      | 3SX-81890-00 | C-5      | 3E2-83550-02 | E-12     | 90109-06799 | E-15     |
| 3TB-23318-00    | E-4      | 1VJ-25377-00    | D-14     | 4PT-26246-00    | E-3      | 4JG-81940-00 | F-3      | 4PT-83560-00 | E-12     | 90109-080G5 | F-2      |
| 4PT-23340-00    | D-8      | 3AJ-25381-01    | D-14     | 3Y1-26249-00    | E-3      | 3TB-81953-00 | B-11     | 4PT-83570-00 | E-12     | 90109-081F0 | D-12     |
| 4PT-23389-10    | D-6      | 1VJ-25383-00    | D-15     | 3TB-26280-01    | E-3      | 3TJ-81960-02 | F-2      | 3FY-83912-01 | E-15     | 90109-082G0 | B-15     |
| 1W1-23416-00    | D-6      | 3Y1-25388-01    | D-14     | 34K-26281-00    | E-3      | 3PK-82100-01 | F-2      | 3YR-83922-00 | E-15     | 90109-087F1 | E-5      |
| 3YF-23418-00    | D-6      | 3Y1-25389-00    | D-14     | 1VJ-26282-00    | E-3      | 4PT-82115-10 | F-2      | 437-83936-01 | E-15     | 90109-08705 | C-13     |
| 5A8-23434-01    | D-6      | 4PT-2539F-00    | D-15     | 3TB-26290-01    | E-3      | 4PT-82116-00 | F-2      | 4MY-83969-10 | E-15     | 90109-102G8 | D-4      |
| 1E6-23441-10-98 | D-6      | 156-25398-00    | D-12     | 4PT-26302-01    | E-3      | 5Y1-82122-00 | F-2      | 4DW-83975-10 | E-15     | 90110-08193 | E-10     |
| 3Y6-23442-00-98 | D-6      |                 | D-14     | 4PT-26335-00    | E-3      | 2T4-82131-00 | F-2      | 3WP-83980-00 | E-15     | 90116-06475 | B-2      |
| 3TB-23466-01    | E-4      | 5Y1-25412-00    | D-14     | 1E6-26342-00    | E-3      | 2GH-82151-00 | F-3      | 3TB-84137-00 | E-13     | 90116-10263 | C-2      |
| 4PT-2414H-00    | D-10     | 4DN-25445-20    | D-14     | 1UJ-27114-00    | B-15     | 4PT-82305-01 | F-2      | 3TB-8431R-00 | E-13     | 90116-10348 | D-14     |
| 4PT-2414J-00    | D-10     | 4PT-2580E-00    | E-7      | 3TB-27200-02    | E-7      | 3SX-82310-00 | F-2      | 4PT-84311-01 | E-13     | 90116-10378 | B-2      |
| 4PT-2416F-00    | D-10     | 4PT-2580T-00    | D-12     | 2YK-27222-00    | E-7      | 3TB-82316-01 | F-2      | 3TB-84312-00 | E-13     | 90116-10506 | C-2      |
| 4PT-2416F-10    | D-10     | 3TB-2580W-10    | E-2      | 3KW-27234-00    | E-7      | 371-82370-00 | F-2      | 2F9-84314-00 | E-13     | 90119-06060 | C-14     |
| 4PT-2416G-00    | D-10     | 2KF-25819-00    | D-15     | 55V-27242-00    | E-7      | 4PU-82501-00 | F-2      | 3TB-84320-10 | E-13     | 90119-06063 | D-11     |
| 3TB-24181-00    | D-9      | 2YK-2582A-00    | E-7      | 4PT-27311-00    | E-5      | 4PT-82509-00 | F-3      | 3TB-84325-00 | E-13     | 90119-06097 | C-14     |
| 4PT-24182-00    | D-9      | 3LP-2582T-00    | D-12     | 5Y1-27315-00    | E-5      | 34L-82530-02 | F-3      | 3TB-84329-00 | E-13     |             | E-13     |
| 30X-24183-01    | D-9      | 3TB-25827-00    | E-2      | 1TX-27351-00    | E-5      | 4GY-82540-10 | F-3      | 5G2-84332-60 | E-13     | 90119-06205 | D-4      |
| 30X-24186-01    | D-9      | 2KF-25828-00    | E-2      | 4PT-27411-00    | E-5      | 3LD-82566-40 | F-3      | 198-84334-60 | E-13     | 90119-06228 | C-14     |
| 3TB-24188-00    | D-9      | 2KF-25831-50    | E-2      | 5Y1-27411-00-90 | E-5      | 4PT-82590-30 | F-2      | 2XJ-84345-00 | B-11     | 90123-08046 | E-3      |
| 4PT-24240-80    | D-9      | 34X-25845-00    | E-2      | 34L-27412-00-R4 | E-5      | 447-82591-00 | F-3      | 4E2-84347-00 | E-13     | 90149-05110 | B-9      |
| 4PT-24240-90    | D-9      | 2KF-25852-50    | E-7      | 4PT-2742L-00    | E-5      | 8Y0-82599-00 | F-2      | 34X-84527-00 | E-14     | 90149-05299 | D-10     |
| 4PT-24246-80    | D-9      | 4H7-25852-00    | E-4      | 5Y1-27421-00-90 | E-5      | 1LN-82911-00 | E-15     | 1XL-84710-E0 | E-14     | 90149-06131 | E-15     |
| 4PT-24246-90    | D-9      | 360-25854-01    | E-8      | 2KF-27422-00-R4 | E-5      | 33G-82913-01 | E-15     | 1A2-84714-41 | E-14     | 90149-06154 | D-11     |
| 4PT-24247-80    | D-10     | 4L0-25854-00    | E-4      | 120-27431-00    | E-5      | 2NT-82917-00 | F-3      | 3TB-84717-01 | E-14     | 90149-06223 | D-10     |
| 4PT-24247-90    | D-10     | 2GU-25855-00    | E-8      | 120-27433-00    | E-5      | 3TB-83310-01 | E-11     | 53V-84721-40 | E-14     |             | D-2      |
| 3FY-24500-00    | D-9      | 2VN-25866-00    | E-7      | 2KF-27491-00    | D-4      | 306-83311-40 | E-11     | 34Y-84723-E0 | E-14     | 90149-06263 | E-9      |
| 360-24512-00    | B-13     | 4L0-25867-00    | E-4      | 3TB-28100-00    | D-2      | 47J-83312-00 | E-11     | 3YF-84751-00 | C-14     | 90149-08067 | C-2      |
| 4X8-24512-00    | D-9      | 3TB-25870-00    | E-4      | 4PT-28217-00    | E-9      | 47J-83313-00 | E-11     | 3Y6-85130-02 | C-14     | 90151-06017 | C-10     |
| 3AJ-24523-00    | D-9      | 3TB-25872-02    | E-4      | 4PT-28351-00    | E-9      | 3TB-83320-01 | E-11     | 33G-85132-02 | C-14     | 90159-06078 | C-10     |
| 3AJ-24534-00    | D-9      | 4PT-25873-10    | E-8      | 4PT-28351-40    | E-9      | 47J-83322-00 | E-11     | 4FL-85546-00 | F-2      | 90159-06092 | C-6      |

INDICE NUMERICO

| CODIGO NO.  | REF. NO. | CODIGO NO.  | REF. NO. | CODIGO NO.  | REF. NO. | CODIGO NO.  | REF. NO. | CODIGO NO.  | REF. NO. | CODIGO NO.  | REF. NO. |
|-------------|----------|-------------|----------|-------------|----------|-------------|----------|-------------|----------|-------------|----------|
| 90170-06010 | E-15     | 90201-150U6 | C-6      | 90387-064J1 | C-14     | 90467-09006 | D-9      | 91317-06050 | B-2      | 93210-07135 | B-9      |
| 90170-06128 | B-7      | 90201-15238 | D-4      |             | D-10     | 90467-10008 | C-13     |             | C-3      |             | C-2      |
| 90170-10219 | D-14     | 90201-15785 | C-6      | 90387-06500 | E-3      | 90467-10039 | B-11     | 91317-06055 | B-2      | 93210-08521 | B-7      |
| 90170-16343 | B-6      | 90201-20276 | C-8      | 90387-066M3 | C-14     | 90467-11106 | B-12     | 91317-06060 | C-2      | 93210-100A9 | B-10     |
| 90170-20274 | C-6      | 90201-20279 | E-5      | 90387-06681 | C-14     | 90467-12052 | B-12     | 91317-06080 | B-9      | 93210-13361 | B-9      |
| 90170-20327 | C-6      | 90201-244A8 | D-3      | 90387-06737 | D-3      | 90467-14015 | C-2      | 91317-06115 | B-2      |             | C-3      |
| 90176-06065 | C-14     | 90201-251F6 | D-4      | 90387-07391 | C-12     | 90467-14057 | E-7      | 91317-06125 | B-2      | 93210-13657 | B-2      |
| 90176-08026 | B-4      | 90201-301F4 | B-5      |             | E-13     | 90467-17128 | C-2      | 91401-16012 | E-7      | 93210-14104 | E-12     |
| 90176-22050 | D-6      | 90201-303P4 | C-5      |             | E-14     | 90468-12120 | E-13     | 91401-20012 | E-6      | 93210-15171 | B-10     |
| 90179-05523 | D-10     | 90202-05193 | D-9      | 90387-075H4 | B-12     | 90480-01141 | D-2      |             | E-7      | 93210-15620 | E-7      |
|             | F-2      | 90202-06013 | E-13     | 90387-07717 | D-2      | 90480-12053 | E-9      | 91401-25015 | E-5      | 93210-32172 | B-2      |
| 90179-06668 | B-15     | 90202-26142 | D-6      | 90387-07789 | D-3      | 90480-12325 | B-11     | 91401-30020 | E-7      | 93210-357A3 | C-3      |
| 90179-08148 | E-3      | 90206-06090 | B-15     | 90387-085E1 | C-13     | 90480-13398 | C-14     | 91401-30025 | D-5      | 93210-36769 | B-11     |
| 90179-10201 | B-4      | 90206-12075 | B-7      | 90387-1206D | D-3      | 90480-13428 | D-10     | 91701-06022 | E-7      | 93210-62523 | B-2      |
| 90179-10279 | B-4      | 90209-22191 | C-8      | 90387-122J6 | D-4      | 90480-14102 | E-13     | 91701-06040 | E-5      | 93210-64297 | B-9      |
| 90179-14317 | B-5      | 90215-16242 | B-6      | 90387-152J3 | D-12     | 90480-14329 | B-12     | 92014-08012 | B-15     | 93210-98473 | B-4      |
| 90179-18552 | C-9      | 90215-20197 | C-6      | 90387-16782 | C-2      | 90480-15064 | B-12     | 92017-08020 | E-7      | 93306-00426 | C-8      |
| 90179-25615 | D-6      | 90215-20231 | C-6      | 90387-173M5 | D-14     | 90480-15363 | C-12     | 92017-08025 | E-13     | 93306-00431 | C-8      |
| 90185-10060 | D-4      | 90215-23265 | C-8      | 90387-174F0 | D-15     | 90501-043E0 | B-9      | 92017-08050 | C-15     | 93306-20006 | C-5      |
| 90185-12119 | E-5      | 90240-08096 | E-5      | 90387-17783 | C-2      | 90501-10312 | E-15     | 92902-04100 | B-13     | 93306-20205 | D-12     |
| 90185-14070 | D-4      | 90240-08124 | E-7      | 90401-08133 | B-2      | 90501-22721 | B-5      | 92907-04200 | B-12     | 93306-20310 | D-14     |
| 90201-047A2 | B-12     | 90240-14106 | D-5      | 90401-10159 | E-4      | 90501-23142 | C-6      |             | C-12     | 93306-30416 | D-14     |
| 90201-05033 | E-12     | 90267-40075 | B-11     |             | E-8      | 90506-18224 | E-5      | 92907-04600 | B-11     | 93306-30525 | B-5      |
| 90201-06055 | D-2      | 90267-40077 | B-12     | 90430-05126 | B-9      | 90506-26225 | E-5      | 92907-05100 | E-10     | 93306-30534 | B-5      |
| 90201-064H0 | C-14     | 90267-40080 | C-12     | 90430-06014 | B-3      | 90507-18055 | E-7      |             | E-15     | 93306-30535 | C-8      |
| 90201-06557 | C-14     | 90267-40110 | C-14     |             | C-6      | 90508-14352 | E-7      | 92907-05600 | B-12     | 93306-30540 | C-8      |
| 90201-080L8 | B-4      | 90280-16053 | B-5      | 90430-08119 | C-12     | 90508-14767 | C-6      |             | D-6      | 93306-30702 | B-5      |
| 90201-080R3 | E-7      | 90282-05013 | B-6      |             | C-2      | 90508-20023 | E-5      | 92907-06100 | E-10     | 93310-212R6 | C-5      |
| 90201-08326 | B-15     | 90282-07042 | C-6      | 90430-08143 | C-3      | 90508-26691 | C-10     | 92907-06600 | B-2      | 93310-217R7 | C-5      |
| 90201-085L3 | B-4      | 90338-06143 | D-3      | 90430-08178 | B-4      | 90508-29629 | C-11     |             | C-5      | 93310-530C7 | C-5      |
| 90201-08753 | C-12     | 90338-08174 | B-12     |             | C-2      | 90560-15240 | D-12     |             | B-8      | 93310-635D4 | B-5      |
|             | C-13     | 90338-09130 | D-12     | 90430-08204 | B-9      | 90560-20199 | C-9      |             | E-3      | 93315-10838 | C-7      |
| 90201-10118 | E-4      |             | D-14     | 90430-10148 | F-3      | 91317-06012 | B-15     | 92907-10600 | C-12     | 93315-22251 | D-3      |
|             | E-8      | 90338-22207 | B-3      | 90430-22123 | C-12     | 91317-06016 | B-10     | 92907-14600 | D-5      | 93315-31502 | C-7      |
| 90201-10119 | C-6      | 90340-08014 | C-3      | 90430-27124 | C-13     |             | C-3      | 92907-16200 | D-15     | 93315-31750 | D-3      |
| 90201-10124 | B-4      | 90340-14068 | B-2      | 90445-10458 | D-9      | 91317-06018 | B-2      | 92990-04100 | B-13     | 93316-00501 | C-10     |
| 90201-10140 | D-15     | 90340-14132 | B-9      | 90445-115J7 | C-13     | 91317-06020 | B-11     | 92990-06200 | B-15     | 93332-00001 | D-6      |
| 90201-10141 | D-6      | 90340-36076 | C-3      | 90445-122H1 | B-12     | 91317-06025 | B-2      | 93101-14092 | C-3      | 93332-00008 | D-6      |
| 90201-102J5 | B-15     | 90380-14095 | D-3      | 90450-22017 | B-10     |             | B-8      | 93101-25106 | B-6      | 93340-21505 | C-6      |
| 90201-10430 | D-4      | 90380-14130 | D-5      | 90460-46206 | B-11     |             | C-3      | 93102-12106 | C-11     | 93440-11024 | C-5      |
| 90201-10590 | B-4      | 90380-22111 | D-3      | 90460-51059 | B-12     | 91317-06030 | C-2      | 93102-15212 | C-6      | 93440-12052 | B-2      |
| 90201-120A5 | D-3      | 90386-20120 | D-3      | 90460-58124 | B-12     |             | C-3      | 93102-20281 | D-12     | 93440-25084 | C-8      |
| 90201-12474 | C-11     | 90386-20123 | D-4      | 90461-16124 | E-4      |             | C-3      | 93102-25226 | C-8      | 93450-24028 | B-5      |
| 90201-12699 | D-4      | 90387-06026 | D-2      | 90462-16102 | C-3      | 91317-06035 | B-4      | 93102-25226 | C-8      | 93503-08007 | B-9      |
| 90201-13409 | C-13     | 90387-06033 | B-12     | 90462-20217 | B-2      |             | B-9      | 93102-25311 | D-14     | 93604-10011 | C-10     |
| 90201-140G9 | D-3      | 90387-062E2 | D-9      | 90464-20191 | F-3      |             | C-3      | 93106-22019 | D-3      | 93605-10090 | B-5      |
| 90201-14215 | E-7      | 90387-063E6 | E-13     | 90465-08344 | C-2      | 91317-06040 | B-2      | 93106-30029 | D-14     | 93608-33046 | C-11     |
| 90201-14226 | B-5      | 90387-06372 | C-14     | 90465-13152 | F-2      | 91317-06045 | C-2      | 93108-35004 | D-3      | 93700-06004 | D-4      |

INDICE NUMERICO

| CODIGO NO.  | REF. NO. | CODIGO NO.  | REF. NO. | CODIGO NO.  | REF. NO. | CODIGO NO. | REF. NO. | CODIGO NO. | REF. NO. | CODIGO NO. | REF. NO. |
|-------------|----------|-------------|----------|-------------|----------|------------|----------|------------|----------|------------|----------|
| 93700-06005 | D- 4     | 95807-06016 | E- 4     | 98980-06010 | B- 15    |            |          |            |          |            |          |
| 94109-2108C | D- 12    | 95807-06020 | B- 12    | 99001-09600 | C- 11    |            |          |            |          |            |          |
| 94109-2109R | D- 12    | 95807-08012 | C- 12    | 99001-10600 | C- 11    |            |          |            |          |            |          |
| 94112-1708D | D- 14    | 95817-06030 | C- 5     | 99009-10400 | C- 7     |            |          |            |          |            |          |
| 94112-1709S | D- 14    | 95817-10070 | C- 12    | 99009-11400 | B- 9     |            |          |            |          |            |          |
| 94209-21277 | D- 12    | 95817-10100 | C- 12    | 99009-20400 | C- 8     |            |          |            |          |            |          |
| 94212-17264 | D- 14    | 95821-08055 | D- 8     |             | C- 9     |            |          |            |          |            |          |
| 94212-17281 | D- 14    | 95827-06025 | B- 12    | 99241-00080 | C- 15    |            |          |            |          |            |          |
| 94227-21101 | D- 12    |             | C- 12    |             | E- 9     |            |          |            |          |            |          |
| 94330-17158 | D- 14    | 95827-08035 | D- 6     | 99247-00080 | C- 15    |            |          |            |          |            |          |
| 94330-21084 | D- 12    | 95827-10030 | D- 15    |             | E- 9     |            |          |            |          |            |          |
| 94418-21492 | D- 12    | 97007-05025 | F- 2     | 99510-08016 | C- 2     |            |          |            |          |            |          |
| 94425-17491 | D- 14    | 97007-06020 | D- 3     | 99530-08016 | B- 4     |            |          |            |          |            |          |
| 94581-45106 | D- 14    | 97007-06025 | C- 14    |             | C- 2     |            |          |            |          |            |          |
| 94590-27126 | B- 8     | 97017-10080 | C- 12    |             | C- 3     |            |          |            |          |            |          |
| 94701-00241 | B- 2     | 97027-06014 | C- 8     | 99530-10116 | B- 2     |            |          |            |          |            |          |
| 95027-06008 | F- 3     | 97027-06016 | B- 8     | 99530-12016 | B- 4     |            |          |            |          |            |          |
| 95027-06010 | C- 12    |             | C- 2     |             | C- 2     |            |          |            |          |            |          |
|             | F- 3     | 97027-06020 | C- 11    |             | C- 3     |            |          |            |          |            |          |
| 95027-06012 | C- 14    | 97701-40630 | E- 14    | 99530-14016 | C- 2     |            |          |            |          |            |          |
| 95027-06016 | C- 14    | 97708-40620 | E- 11    |             |          |            |          |            |          |            |          |
|             | D- 9     | 97707-50520 | B- 11    |             |          |            |          |            |          |            |          |
| 95027-06025 | E- 4     | 97801-03008 | D- 9     |             |          |            |          |            |          |            |          |
| 95027-06060 | D- 3     | 98501-04010 | B- 13    |             |          |            |          |            |          |            |          |
| 95027-08016 | C- 13    | 98501-04014 | B- 13    |             |          |            |          |            |          |            |          |
| 95027-08040 | B- 15    | 98501-05010 | B- 14    |             |          |            |          |            |          |            |          |
|             | D- 6     | 98506-04016 | D- 8     |             |          |            |          |            |          |            |          |
| 95302-08600 | E- 7     | 98507-05016 | E- 10    |             |          |            |          |            |          |            |          |
| 95307-05600 | D- 6     |             | F- 3     |             |          |            |          |            |          |            |          |
| 95307-06600 | C- 15    | 98507-05018 | E- 15    |             |          |            |          |            |          |            |          |
| 95307-06800 | E- 3     | 98507-05020 | B- 12    |             |          |            |          |            |          |            |          |
| 95307-12700 | E- 11    |             | D- 6     |             |          |            |          |            |          |            |          |
| 95604-16200 | D- 15    |             | E- 15    |             |          |            |          |            |          |            |          |
| 95607-06100 | C- 14    |             | E- 3     |             |          |            |          |            |          |            |          |
|             | E- 15    | 98507-05025 | E- 3     |             |          |            |          |            |          |            |          |
| 95607-10100 | D- 6     | 98507-05030 | E- 15    |             |          |            |          |            |          |            |          |
| 95607-10200 | C- 12    | 98507-05040 | E- 15    |             |          |            |          |            |          |            |          |
| 95617-12100 | D- 3     | 98507-06012 | C- 3     |             |          |            |          |            |          |            |          |
|             | D- 4     | 98507-06016 | B- 9     |             |          |            |          |            |          |            |          |
|             | D- 5     | 98507-06020 | E- 7     |             |          |            |          |            |          |            |          |
| 95701-08500 | D- 8     | 98507-06025 | E- 10    |             |          |            |          |            |          |            |          |
| 95707-05500 | C- 14    |             | F- 2     |             |          |            |          |            |          |            |          |
| 95707-06500 | E- 14    | 98507-06030 | E- 3     |             |          |            |          |            |          |            |          |
| 95807-06010 | D- 4     | 98580-04016 | B- 13    |             |          |            |          |            |          |            |          |
|             | F- 2     | 98706-04012 | E- 4     |             |          |            |          |            |          |            |          |
| 95807-06012 | D- 4     | 98707-06012 | C- 2     |             |          |            |          |            |          |            |          |
| 95807-06016 | D- 3     | 98707-06030 | B- 2     |             |          |            |          |            |          |            |          |
|             | D- 9     | 98907-06020 | D- 2     |             |          |            |          |            |          |            |          |

